The Irish Times.

CITY EDITION

PRICE TWOPENCE. DUBLIN, TUESDAY, JULY 16, 1940. VOL. LXXXII. NO. 25,900.

DRINK BULMER'S CIDER and brighten up Everyday Meals

Births, Marriages and Deaths (which in all cases must be authenticated), 3 lines, 2/6, each additional line, 1/0.

Irish Times 'Phone Numbers—Dublin (31 Westmoreland Street) 76555; Cork (15 Cook Street) 1506, Limerick (6 William Street) 472, Belfast (58 Donegall Street) —31787, London (59 Fleet Street)—Central 4350.

ROLL OF HONOUR.
IN MEMORIAM.
(1914-1918.)

SEMPLE—In proud and ever-present memory of Hubert Galbraith (mentioned in despatches), and Franklyn Marmion, dearly-loved and devoted sons of John and Emmeline Semple, Bandon, who gave their lives in the Great War.
"The sun of their memory never sets."

BIRTHS.

BAKER—June 23, 1940, at Ealing, London, to Dorothy (*née* Keane), wife of Victor Baker, a son.

BENSON—July 9, 1940, at Shanagarry, Milltown, Dublin, to Aileen, wife of Ernest E. Benson, a daughter.

BRIEN—July 5, 1940, at Miss Overend's, 29 Upper Mount street, to Eleanor Violet (*née* Storey) wife of William J. Brien, Killester, a daughter.

COOKE—June 9, 1940, at Nuttall Nursing Home, Kingston, Jamaica, to Phyllis (*née* Richardson), wife of Dr. Robert S. McL. Cooke, a son.

MERRY—June 24, 1940, at Mellifont Nursing Home, Dun Laoghaire, Maire (*née* Schofield), wife of Claude S. Merry, 5 Galtrim road, Bray, a son (Brian Anthony).

MEYRICK—July 11, 1940, at Holme Valley Hospital, Thongsbridge, Huddersfield, to Dorothy Elvidge (*née* Trotter), wife of Doctor Edward B. Meyrick, Triton, Cardigan, a daughter.

ROBINSON—July 3, 1940, at a British Military Hospital, to Ivy, wife of Captain F. Graham Robinson, R.I.A.O.C., Lahore Cantonement, India, a son (by cable).

RUDDOCK—July 3, 1940, at the Harcourt Nursing Home, to Olive, wife of Thomas Ruddock, 58 Woodlawn Park, Dundrum, a daughter.

THOMSON—July 9, 1940, at Hatch Street Nursing Home, Dublin, to Kathleen, wife of J. S. Thomson, Clara, a daughter.

MARRIAGES.

BAIN and BESTALL—July 3, 1940, at Brighton road Church, Dublin, by Rev. B. G. East, assisted by Rev. R. Montgomery, B.A., Dudley, younger son of Mr. and Mrs. E. Bain, 5 Rathdown Park, to Harrie, only daughter of Mr. and Mrs. F. G. Bestall, 106 Leinster road.

BERRIDGE and DAW—July 6, 1940, at St. Mary's, Cadogan street, London, Francis Richard, second son of Mr. and Mrs. Berridge, of Screebe, Co. Galway, to Margaret Virginia, only daughter of Mr. and Mrs. S. W. P. Daw, of Leeds and Polegate.

COX and MASON—July 9, 1940, at St. Mobhi's Church, Glasnevin, by the Ven. Archdeacon Power (uncle of the bridegroom), assisted by Rev. Canon Tobias, B.D., and Rev. W. R. A. Bond, M.A., Rev. W. A. Moncrieff Cox, B.A., only son of the late W. A. Moncrieff Cox and Mrs. Cox, 81 Moyne road, Rathmines, to Esmé Patricia, elder daughter of Mr. and Mrs. Samuel Mason, 48 Upper Rathmines road, Dublin.

MACMANUS and VERSO—June 12, 1940, at Christ Church, Leeson Park, by the Rev. Noble H. Hamilton, M.A., Arthur E. H., surviving son of the late James H. Macmanus and of Mrs. Macmanus, 4 Beechwood road, Ranelagh, to Doris Claire, only daughter of Mr. and Mrs. W. G. Verso, 4 Manders terrace, Ranelagh, Dublin.

MICKS and MacFETRIDGE—July 9, 1940, at St. Patrick's Cathedral, Dublin, by the Very Reverend the Dean of St. Patrick's and the Reverend W. E. Vandeleur, Robert Henry Micks, M.D., to Fanny Geraldine Townsend, second daughter of Mr. and Mrs. MacFetridge, 4 Selborne road, Hove.

O'HARA-MURRAY and CRICHTON—On Wednesday, July 3, 1940, in London, Cadet Colin O'Hara-Murray, eldest son of Mr. and Mrs. J. O'Hara-Murray, Reeth Lodge, Isle of Wight, to Sheila Margaret Crichton, eldest daughter of Dr. and Mrs. Brian Crichton, Carrowgarry, Co. Sligo.

TRENCH and ORPEN—July 5, 1940, at Tullow Church, Carrickmines, by Rev. D. B. E. Perrin, assisted by Rev. Canon Young, Chalmers, younger son of the late Professor and Mrs. W. F. Trench, to Beatrice, twin daughter of the late Charles St. G. Orpen and Mrs. Orpen, Lisheens, Carrickmines.

DEATHS.

ADAMS—July 12, 1940, at the City of Dublin Hospital, Eva, the much-loved daughter of T. W. and Mrs. Adams, Clonbrock, Ahascreagh.

BEALE—July 14, 1940, at Dublin (suddenly), Helen Elizabeth Beale, daughter of the late Richard and Margaret Beale, of Waterford. Funeral will arrive at The Friend's Burial Ground, Waterford, at 3.30 p.m. to-day (Tuesday).

BRANAGAN—July 15, 1940 (result of accident), Michael M., fourth son of Michael and the late Anne Branagan, 139 Rathgar road and Anna Ville, Skerries. Very deeply regretted. R.I.P. Remains will be removed on this (Tuesday) evening at 6 o'clock from Jervis Street Hospital to St. Patrick's Church, Skerries. Funeral to-morrow (Wednesday) at 3 o'clock to Holmpatrick Cemetery, Skerries. Mass will be celebrated at Church of the Three Patrons, Rathgar, to-morrow (Wednesday) at 10 o'clock.

McMULLEN—July 15, 1940 (suddenly), at his residence, Ros-na-Rea, Rosse's Point, Sligo, William J. McMullen, late of Tally Ho Lodge, Sligo, in his 78th year. House and funeral private. No flowers.

MANNING—July 15, 1940 (suddenly), Martha Catherine, widow of Richard Manning, Churchinford, Devon, and eldest daughter of the late Denton Booth. Funeral private.

ORMSBY LINDSAY—July 14, 1940, at her residence, Woodville, Blackrock, Dublin, after a short illness, Frances, widow of the late John Ormsby Lindsay. Deeply regretted. "With Christ which is far better." Funeral to Dean's Grange to-morrow (Wednesday) after Service in St. Philip's and St. James's Church, Booterstown, at 9.30.

OWEN—July 10, 1940, killed in air raid, Cyril, dearly-beloved and loving grandson of J. P. and Mrs. Watson, 9 Seville place, aged 21 years. "Thy will be done."

STEWART—June, 1940, at Tisdale, Canada, after an operation, Joseph, son of the late Robert Stewart, Carolina, Cootehill. "For ever with the Lord."

WARREN—July 14, 1940 (result of a motor accident), John George, the only and dearly-loved son of John and Ida Warren, "Lansdowne," Temple Gardens, Dublin. Funeral (private) from Balbriggan, arriving Mount Jerome Cemetery to-morrow (Wednesday), 17th inst., at 10 a.m.

WHELAN—July 15, 1940, at his residence, 82 Queen street, Patrick J. Whelan, son of the late Patrick Whelan, Merchant, Thomas street. Deeply regretted by his sorrowing family and relatives. R.I.P. Remains will be removed to St. Paul's, Arran quay, at 6.15 this (Tuesday) evening. Funeral after 10 o'clock Mass to-morrow (Wednesday) to Glasnevin.

ANNOUNCEMENTS received late for this Column will be found on Page 4.

IN MEMORIAM.

LOFTUS—To the memory of my husband, John Edward Blake Loftus, D.L., J.P., of Mount Loftus, Co. Kilkenny.

STRONG—In loving memory of my dear wife, who passed away on 16th July, 1936.

STRONG (*née* England)—Fourth Anniversary—In ever-loving memory of my dear sister, Harriette, called Home (on the anniversary of her birth day) 16th July, 1936. Always remembered by Millie and family.
"And underneath are the everlasting arms."

TAYLOR—In grateful remembrance of a loving husband and father, Thomas Taylor, died 16th July, 1939.—Inserted by his wife and family.

TURPIN—In loving memory of dear mother, who died 16th July, 1935.—Inserted by her daughters, Dorothy and Sydney.

'Phone 62607 NICHOLS. Estd. 1814
COMPLETE FUNERAL FURNISHERS,
LOMBARD STREET (WESTLAND ROW).
Coffins, Hearse and Motor Funerals, etc.
PRIVATE MORTUARY

FUNERAL REQUISITES OF EVERY DESCRIPTION.
1833 WALLER. 1940
DENZILLE STREET (Re-named Fenian Street), MERRION SQUARE.
PRIVATE MORTUARY
DAIMLER MOTOR HEARSES AND CARS
'Phone 61275. Wires: "Undertaker, Dublin."

MILLER & Co. Ltd. BRAY
FUNERAL DIRECTORS
ROLLS ROYCE FLEET
PERSONAL SUPERVISION
PHONE. Bray 117. GRAMS. Collier Bray

Watsons Wreaths
Telegrams—Quickness, Dublin
Tel.—44258.
WATSON'S, 32 NASSAU STREET.
Nurseries Killiney.

26/27 Grafton St. Knowles Wreaths
TELEGRAMS: "PINEAPPLE," DUBLIN
PROMPT DESPATCH

LOANS FROM £20 UPWARDS.
CENTRAL TRUST, LTD.,
17 CLARE STREET, DUBLIN.

FOR SENDING ABROAD TO FRIENDS the best Irish Paper is the "WEEKLY IRISH TIMES." Price Twopence.

MISCELLANEOUS.

LEADING Insurance Office has vacancy for JUNIOR CLERK. Age not exceeding 18 years. Apply in own hand writing to L 1776 this office.

TAMILESE TEA. A Wonderful Tea at a Moderate Price.

JOHN C. PARKES and Sons, Ltd., Cooinbe, Dublin. IDEAL BOILERS. BATHS AND LAVATORIES. COPPER PIPING. "INSTANTOR" FITTINGS. Wholesale Only.

ENGINEERING Supplies, Shafting, Pulleys, Belting, Steam Fittings; large stock; inspection invited. Booth Bros., King street.

ATTRACTIVELY designed Modern Residence, Killiney (Upper Glenageary), TO LET. Semi detached, non-basement, lounge hall, with cloakroom, 2 reception, 4 bedrooms (2 h. and c.). Garage. £120, free. Further particulars, KIRWAN, Solicitor, Suffolk Street, Dublin.

BROOKS, THOMAS AND CO., LTD., DUBLIN. RED and WHITE DEALS. FLOORINGS and SHEETINGS. PITCH PINE LOGS and BOARDS. MOULDINGS, SKIRTINGS.

AIR RAID PRECAUTIONS. SANDBAGS. SANDBAGS. SANDBAGS. Special prices for large quantities from BAILEY and SONS, Builders. 'Phone 95901.

HARCOURT STREET.
COMMODIOUS CITY HOUSE, about 14 apartments, with Out-buildings, for Sale. Perfect repair. Adaptable professional residence, conversion or club. Apply CORRIGAN & CO., 4 GRAFTON STREET.

NORTON'S, 4 Henry St., DUBLIN. USEFUL WEDDING GIFTS, HOUSEHOLD UTENSILS, TEA AND DINNER WARE.

PROFIT RENT £270 YEARLY out of Premises UPPER O'CONNELL STREET, for Sale at moderate price.—BATTERSBY & CO., 39 Westmoreland Street.

£200 PROFIT RENT FOR SALE.
SECURED on Excellent Business Premises in centre of City. 16 years' purchase. Apply L 1867, this office.

ANNE LYNCH TEAS. Refreshing, Satisfying and Economical.

HYNES RESTAURANT—Special 2/- Lunch; Fully Licensed.—55 Dame street, Dublin.—E. J. HESS, Proprietor.

LAWN MOWERS, FORKS and SPADES, WIRE NETTING, HORTICULTURAL GLASS :: LAWN MOWERS REPAIRED.
GARDEN SHELTERS AND DECK CHAIRS.
THOS. DOCKRELL, SONS & CO., LTD., DUBLIN.

A. B. COOKER Combines Cooking and Water Heating with low fuel consumption. Distributors: EVANS & SONS, 152 Capel St., Dublin.

ARDURO, The Perfect Water Paint.
BAXENDALE & CO., Ltd., Capel St., Dublin.

GONZALEZ NUTTY SOLERA SHERRY
ROYAL AMONTILLADO — ROMANO BROWN.

"IRISH TIMES" BRANCH OFFICE
WILLIAM STREET, LIMERICK.
ADVERTISEMENTS CAN BE HANDED IN UNTIL 3.30 P.M. DAILY FOR INSERTION IN NEXT DAY'S ISSUE.

HOTELS AND HOLIDAY RESORTS.

WHERE TO LUNCH, DINE, AND STAY. DOLPHIN HOTEL AND RESTAURANT, ESSEX STREET. 2 MINUTES' WALK FROM DUBLIN CASTLE. Telegrams: "DOLPHIN, DUBLIN."

DUBLIN—SWISS PRIVATE HOTEL—FITZWILLIAM SQUARE. Central. Homely. Good Cuisine. Terms Moderate. 'Phone: 61653.

BOARDING AND HOTELS.

DUBLIN

AT Eastwood Hotel, 91-92 Lower Leeson street—Bedroom and Breakfast, 6/6. Permanents taken. 78 31

CO. WICKLOW.

BRAY—The Headway, sea front; select Board Residence; excellent catering; moderate.—Ryan. 20 X

GLENDALOUGH—Royal Hotel; peace amidst beautiful surroundings; own farm produce; terms moderate.

CO. DOWN.

"ON The Way," Armitage Place, Newcastle, Co. Down—Residential Private Hotel; sea front. 4 X

CO. DONEGAL.

ARDMORE House, Portnoo, Co. Donegal—Board and Residence for July, August and September; beautiful situation, overlooking Atlantic; golf, lake and sea fishing, safe bathing. For terms, apply Miss Murrin. T

BUNCRANA—Lake of Shadows Hotel; commercial tourist; fully licensed; fishing, boating, tennis, golf; moderate; terms.—Proprietor. 'Phone 9. 13 X

DONEGAL Highlands—The Dowras Bay Hotels, Rosbeg, Glenties, ideally situated, facing sea, finest scenery; safe and convenient bathing, good lake and sea fishing, golf, tennis; excellent cuisine.—H. Frick. 4 X

CO. GALWAY.

CONNEMARA—Small, comfortable Hotel has vacancies for August, September. Winter guests from October offered reasonable terms; pleasant society; good shooting to rent. Address "Z 1406, Vacancies," this office. 14 B

Great Care is taken that Advertisements in all parts of this Paper appear correctly, but no liability is taken for any ERROR in or Omission of any Advertisement, and the Proprietors Reserve the Right to Omit or Alter any Advertisement, no matter where or by whom accepted.
All Advertisements accepted for insertion in this Paper must bear endorsement by the name and address of the Advertiser. These particulars are not for publication.

SCALE OF CHARGES FOR SMALL CLASSIFIED ADVERTISEMENTS.

12 Words or under, 1/2. (Every Succeeding Word, 2d.)
Employment Wanted Advertisements, 1d. per Word.
4 Consecutive Insertions FOR Price of 3 when Prepaid.

This Concession does not apply to Advertisements set in display form or placed contrary to our classification.
Box Office Address counts as three words if replies are to be called for at Head Office, or if they are to be sent by post or called for at any Branch Office as four words. Postage extra.
Advertisements not prepaid are charged for at a minimum of 3/- per insertion.
Publication of these Advertisements is not guaranteed on any particular day.

TRADE AND MATRIMONIAL ADVERTISEMENTS IN THESE COLUMNS 1/- per line.
Money Orders Notes, ORIGINAL Testimonials or other documents should not be enclosed with replies to Advertisements.
The Reply Boxes not being intended for Trade Lists Circulars or Samples envelopes containing same will not be delivered and no responsibility is undertaken for accidents, omissions or mistakes.
IRISH TIMES, LTD., WESTMORELAND STREET, DUBLIN. 'PHONE 76555. BRANCH OFFICES—RATHMINES: Castlewood Avenue. Wednesday (Half-day) closes at 1 o'clock. 'Phone 91951. BELFAST: 58 Donegall Street. 'Phone 31787. CORK: 15 Cook Street. 'Phone 1506. LIMERICK: 6 William Street. 'Phone 472. LONDON: 59 Fleet Street, E.C. 4. Central 4350. MANCHESTER: Winter's Buildings, 30 Ann Street. Blackfriars 6343.

LOST AND FOUND.

FOUND, Water Spaniel Pup, Upper Drumcondra. 'Phone 72051 after 12 noon.

LOST, vicinity of Lucan, Rolex Prince Wristlet Watch, gold, initials "J. P. 1938." on back. Reward £2, Civic Guard Barracks, Lucan.

MISCELLANEOUS.

THE finest equipment, the best mechanics service your Morris or Riley at G. A. Brittain (Sales and Service), Ltd., Portobello, Dublin.

★ COFF-O-ERA
adds a new zest to breakfast or tea-time. The new Irish barley and herbs beverage. 9d. per carton.

A LIMITED NUMBER OF "HEATEX" ELECTRIC CLOTHES DRYERS now available at London price, cash or on monthly terms. Free Demonstration at your home in city or suburbs. A boon during coal shortage. 'Phone 72720.
OFFICE REQUISITES, LTD., 12 PARLIAMENT STREET, DUBLIN.

SITUATIONS VACANT.

BOOTS and Outfitting—Protestant ASSISTANT WANTED; must be good salesman and window dresser, and able to buy. Reply, stating age, salary expected (indoor), and enclose copies references, "Z 1447, Assistant," this office. 12 C

BOOKKEEPER WANTED, experienced Lady, for temporary work. Application to Miss Kyle, Newells, Ltd., 63 Grafton street. 13 B

EXPERIENCED YARDMAN WANTED immediately, young married man; must be well recommended. Apply James Kennedy Rathcoole, Co. Dublin. 14 B

EXPERIENCED LADY WANTED, to Buy Haberdashery Department; Protestant; good opening for capable person; send copies references, state salary expected (indoor). Address "Z 1477, Lady," this office. 15 E

GENTLEWOMAN, C.I., share household duties, return comfortable home, or small salary; char. kept.—1803, Irish Times Branch Office, Cork.

HOUSEKEEPER REQUIRED (Protestant) by elderly business man; Dublin suburb; all duties; state age, experience, salary.—L 1788, this office. 13 D

HARDWARE, Seeds, Furniture—Country town: JUNIOR, state experience, age, religion, salary (indoor). Address "Z 1478, Junior," this office.

WORKING STEWARD WANTED for mixed farm in Midlands; state age and experience.—L 1700 this office. 11 B

WANTED at once, competent MAN or LADY to take full charge of FLORIST SHOP in Southern city; must have some experience of nursery trade; state wages, copies references.—Box No. 172, Irish Times Branch Office, 6 William street, Limerick. 13 B

WANTED for Greystones, young COMPANION HELP, Protestant, for small family; no maid kept; good cooking essential; applicants to state age, salary and enclose copies of references.—L 1874, this office. 15 D

EMPLOYMENT WANTED

A MOST respectable Man, aged 52, bachelor, single, having some money, wishes general work or any job for company sake and a home; reference, also birth and baptismal certificates. Address "Z 1463, Man," this office. 13 B

BOOKKEEPER (male) desires position; accounts prepared for audit, costings, taxation, etc.—L 1794, this office. 13 D

CHAUFFEUR Groom, young, seeks job; help gardening; highest references.—L 1834, this office. 15 C

COMPANION Help or position of trust; highly recommended; disengaged.—L 1827, this office. 15 E

EXPERIENCED Shorthand Typist, some Bookkeeping, requires position; moderate salary.—L 1870, this office.

EXPERIENCED Shop Assistant, help housework; indoor, outdoor; good references.—L 1814, this office.

GARDENER, experienced and reliable man, requires one or two days weekly.—L 1846, this office.

GARDENER, experienced, single, wants position; also well up in motors, etc. Apply William Murphy, Doughcloyne, Cork. 15 E

GENERAL Housekeeper; excellent references; suit small family or lady.—2 Ranelagh, Dublin.

HOTEL Porter seeks post. Irish and English experience; night or day; smart.—L 1665, this office. 11 B

HOUSEKEEPER, Companion Help—Lady, Protestant, desires post, town or country.—L 1877, this office.

HOUSEKEEPER, used to all housework, plain cooking; Protestant. Address "Z 1480, Housekeeper," this office.

JUNIOR Shorthand Typist, Bookkeeper, knowledge of tracing, seeks position with prospects; shorthand 120; accurate touch typing, good handwriting; excellent certificates, splendid recommendations; home work accepted; nominal salary to start.—Miss Power, 61 Ranelagh road. 11 B

LADY Housekeeper, where maid is kept; private, institution; recommended.—L 1828, this office. 15 C

LADY (39) wishes post, used to elderly people; housework; Protestant. Address "Z 1479, Lady," this office.

MR. Percy Black wishes to highly recommend Gardener; married, Protestant; 17 years present employment.—Gardener, Clareville Lodge, Dartry road, Dublin. 15 E

PROTESTANT Cook (Male) wishes vacancy with one gentleman; good references. Address "Z 1431, Cook," this office. 12 C

AUSTIN 3 TON LORRIES Long Wheelbase. Prompt Delivery. Write or Call for Full Particulars. LINCOLN and NOLAN LTD. 57/58 Lr. Baggot St., Dublin. 'Phone 61943-4-5.

Fill a SILO NOW for Next WINTER'S Feeding
For full details of Silos and Ensilage write to Cretestone, Ltd., Sole Licensee in Eire for Auto-Pac Permanent Portable Silos and makers of Permanent Stationary Block Silos.
Two distinct types with capacities from 15 to 45 tons. Agents wanted in all parts of Eire.
CRETESTONE, Ltd., Killeen, Inchicore, DUBLIN. 'Phone Clondalkin 51

GAYMER'S CYDER BY FAR THE BEST
Sole Agents: JOHN EGAN & SON (Ireland), Ltd., 24 Great Strand St., DUBLIN.

EMPLOYMENT WANTED CONTINUED.

PROTESTANT, domesticated Help, experienced; good reference; disengaged; go anywhere.—L 1833, this office.

QUALIFIED Shorthand Typist, experienced, diploma social studies, seeks position Receptionist, professional gentleman, or other secretarial capacity. Apply "Advertiser," 14 Upper Pembroke street, Dublin.

RESPECTABLE Man wants any kind of farm work; many years' experience. Apply "Farm Worker," 26 Upper Gardiner street, Dublin. 11 B

RESPECTABLE Girl would like position of trust; outdoor.—L 1822, this office.

THOROUGHLY experienced Stillroom or Silvermaid; hotel, outdoor; well recommended.—L 1802, this office.

WAITRESS or Housemaid Waitress, young, experienced; good references; disengaged.—L 1831, this office.

YARD and General Man (Protestant) seeks work; plain gardening, can milk, drive car, help on farm. Address "Z 1429, Man," this office. 12 C

YOUNG Lady (23) desires post on Poultry Farm or Mixed Farming; some experience poultry. Address "Z 1440, Lady," this office. 12 D

YOUNG Lady, experienced Private Secretary, seeks post, Secretary Receptionist; professional gentleman; Dublin.—L 1801, this office. 15 E

YOUNG Girl to train Shop Assistant, help housework; recommended.—L 1823, this office.

YOUNG Lady to train as Barmaid; small wages; recommended.—L 1829, this office.

LEGAL APPOINTMENTS.

DUBLIN Solicitor REQUIRES immediately holiday relief SHORTHAND TYPIST; must be speedy, accurate and intelligent. Possibility of permanency. State particulars of education, age, experience, etc.—L 1844, this office.

MEDICAL, NURSING AND APPOINTMENTS.

CHEMIST REQUIRED; qualified; Locum, month of August; send full particulars. Address "Z 1427, Chemist," this office. 11 C

DOCTOR would like to join Another in Sharing Rooms in Fitzwilliam square area. Address "Z 1472, Rooms," this office. 15 D

HOLIDAY Duty—Gentlewoman, Protestant, hospital trained, would go Nurse Companion to elderly lady; nominal terms.—R 0 188, Irish Times Branch Office, Rathmines.

NURSE Attendant, thoroughly experienced; chronic, invalid, otherwise; good lifter; excellent references.—L 1860, this office.

O'REILLY, Chemist and Optician, Dun Laoghaire, REQUIRES APPRENTICE; time for lectures assured, state age, education, etc. 11 B

WANTED, LOCUM, about 28th, two or three weeks, CHEMIST or QUALIFIED ASSISTANT; country; state terms and copies references. Address "Z 1465, Locum," this office. 14 B

MONEY, PARTNERSHIPS, INVESTMENTS, ETC.

£20 to £10,000 Loans granted daily in any part of Eire in sums of £20 upwards, With or Without Security.—NATIONAL FINANCE CO., LTD., 83 Middle Abbey street, Dublin. 'Phone: Dublin 43780. 'Grams: 43780 Dublin.

ADVANCES on Jewellery, Pianos, Furniture, etc.—Gorman's, Pawnbroker, Winetavern street (opposite Four Courts Hotel, Dublin. 'Phone, 71900. T

ADVERTISER is interested in Investing Capital in Tomato and Vegetable Farm. Interested persons reply L 1840, this office.

CORK BRANCH OFFICE, 15 COOK STREET.
ADVERTISEMENTS RECEIVED UNTIL 3 p.m. EACH DAY FOR INSERTION IN NEXT DAY'S ISSUE.
'Phone Cork 1506 Office Hours: 9 a.m. to 6 p.m.

MONEY, PARTNERSHIP, CONTINUED.

CASH Advances, £25 to £5,000, with or without security.—The Dublin Finance Corporation, Ltd., 6 Westmoreland street, Dublin. 'Phone, 21287. T

CASH Advanced from £20, upwards, with or without security.—Y. Boland, 68 Charlemont street, Dublin. Phone, 51725. 78 25

LOANS Advanced, £10 and upwards, with or without security.—Commercial Union Loan and Discount Co., 57 Mid. Abbey street. 'Phone, 45098. Established 1912. 78 1

£20 AND upwards Advanced without security.—Central Trust, Ltd., 17 Clare street, Dublin. T

EDUCATION, TUITIONS, ETC.

ALL Professional and University Preliminaries, Oral and Correspondence.—McGuire's College, Gardiner's Row, Dublin. T

B.A., LL.B. (T.C.D.), public school athletic, desires position as Tutor or Junior Master.—L 1739, this office. 12 C

SECONDARY School Subjects—Coach (Lady, Protestant) visits, receives.—95 Beechwood avenue, Ranelagh. 12 C

YOUNG Woman Graduate seeks position now or September; French, German acquired abroad, other subjects, teaching experience; good testimonials; part-time considered.—L 1835, this office. 15 E

GOVERNESSES AND TUTORS WANTED.

WANTED, RESIDENT MASTER (C.I.) for Junior Forms; Irish essential. Address, with full particulars, "Z 1460, Master," this office. 13 D

WANTED young Protestant GOVERNESS for boy, 7½ years; send full particulars.—Mrs. Hudson, Carriganore, Waterford. 12 X

DOMESTICS WANTED.

"IRISH TIMES"
EMPLOYMENT REGISTRY.
NO FEES CHARGED.
HOURS .... 10 a.m. to 4 p.m.
Saturdays .... 10 a.m. to 1 p.m.
Matron can supply well recommended Domestics, experienced and untrained, in all capacities.
31 Westmoreland Street, Dublin.
'Phone: 76555.

GENERAL SERVANTS WANTED.

EXPERIENCED GENERAL WANTED for Foxrock; family two; copies necessary; wages £36.—L 1668, this office. 11 B

TEMPORARY GENERAL or NURSE HOUSEMAID WANTED for six weeks, daily or indoor. Apply, 7-9 p.m., 16 Braemor Park, Rathgar.

WANTED, reliable, young GENERAL, R.C.; Ballsbridge; three adults; good wages; good home. Reply, with copies references L 1689, this office. 11 B

WANTED, good GENERAL; Rathgar; 2 adults; all duties; good references essential; nice place; good outings.—L 1839, this office.

YOUNG GENERAL MAID WANTED; Protestant; good cook; one lady.—L 1841, this office.

HOUSE AND PARLOURMAIDS WANTED.

YOUNG HOUSE PARLOURMAID WANTED, two in family, four maids; beside churches, trams, 'buses. Apply, state age, wages, send copies, Mrs. Morgan Mooney, Manor House, Raheny.

YOUNG HOUSEMAID WANTED, two in family, four servants; beside churches, trams, trains. Reply, state age, wages, send copies, Mrs. Morgan Mooney, Manor House, Raheny.

McBIRNEY'S SALE Stands for Unequalled Value in FOOTWEAR

POST ORDERS
When ordering by Post kindly state style number, colour and size. Postage, one pair 6d 2 pairs 8d.

Style H40. **Attractive Sale Value** in Brown Suede Court Shoe. Fancy cut-out fronts. Brown patent trimmings. Smart 2-inch Spanish heel. To be had in Blue Suede also. Sizes and ½ sizes, 3 to 7. Sale Price 14/9

No. 9. **Low-Priced and Serviceable.** A Black Box Calf Gibson Tie Shoe. Plain vamp. Sale Price: 7 to 10, 5/11; 4 to 6 ...... 4/11

Style H50. **Brown Suede Gusset Shoe** with brown patent mudguard and trimmings. 2-inch Spanish Louis heel. Same shoe in blue. Sizes and ½ sizes, 3 to 7. Sale Price 14/9

Style B20. **Smartly Designed Blue Glace Kid Swing Bar Shoe,** kid-lined. Blue Suede insertions. Perforated vamp. Fancy cut-out fronts. 2-inch Spanish heel. Same style in Brown Glace Kid. Sizes and ½ sizes, 3 to 7. Sale Price 15/6

Style B30. **Up-to-date at Low Prices. A Black Calf Swing Bar Shoe,** kid-lined. Fancy cut-out fronts. 2¼-inch Spanish Louis heel. Same style in Brown Calf. Sizes and ½ sizes, 3 to 7. Sale Price 15/11

Style H60. **Blue Suede High Front Gusset Shoe,** kid-lined, braid trimmings and punching on vamp. Also in Brown Suede. 2-inch Spanish Louis heel. Sizes and ½ sizes, 3 to 7. Sale Price 14/9

"CINDERELLA SHOES"
All oddments and broken lines of this famous brand are reduced to 25/9 to clear. Usually 35/- & 37/6 per Pair

McBIRNEY & CO., LTD.
O'Connell Bridge - Dublin

Be SMART have your holiday clothes ... DARTRY Cleaned
DARTRY DYE WORKS DUBLIN

"So Tempting!"
D.B.C.
CREAM BUNS
FILLED WITH RICH CREAM
Buy some for tea to-day
'Phone: St. Stephen's Gn. 61482, Rathmines 92378, or from any Peter Kennedy shop.

BROADCASTING—PAGE 4

TRAVEL FREE TO DUBLIN

Save Your Fare by Shopping at
GUINEYS
who refund your fare on any of the General
EXCURSIONS
arranged by G.S.R. or G.N.R. to-day (Tues.), 16th July.

On all purchases of £3 or more made at Guineys to-day we will, on production of your rail ticket on any of to-day's General Excursions arranged by G.S.R., or G.N.R., refund your fare IN FULL. Take advantage of this great offer, as thousands have done since it was inaugurated—shop at Guineys, famous for their bargain values. Remember, too, that this Free Fare offer applies not only to-day, but for any excursion-day through the year.

LAST FEW DAYS OF SUMMER SALE
Your last chance to secure at half-price the newest in Costumes, Frocks, Coats, Swaggers and Millinery. Big values too in Hosiery, Gloves, Footwear and Underwear. Also hundreds of Remnants at one-third actual worth. Come to Guineys NOW.

GUINEY & CO.
79-80 TALBOT STREET, DUBLIN
McEvoy's

Motor Vehicles and Cycles

MOTOR CARS.

AUSTIN 3-Ton Lorries, long wheelbase; prompt delivery.—Lincoln and Nolan, Ltd., 57/58 Lower Baggot street, Dublin. 'Phone, 61943-4-5.

ALL types of Repairs can be handled by proved experts, ensuring your satisfaction.—Huet Motors, Lower Mount street, Dublin.

BABY Fiat, 1938, in excellent condition; very low petrol consumption; £66. Can be seen at Doyle's Garage, Main street, Bray. 'Phone Bray 142. 15 D

FORD 8 h.p. Saloon, 1939, 11,000 miles; £115. Telephone 64688. 12 C

MORRIS 1938 8 h.p. Saloon De Luxe, blue with blue leather upholstery, four-door model, in excellent fresh condition, fitted with sliding roof and good tyres; written guarantee; £125.—Huet Motors, Lower Mount street, Dublin.

"STANDARD" 12 h.p. 1937 De Luxe Model Saloon Car, first class running order; new tyres; taxed to end September; for Sale by Auction at Dr. Reginald White's, 23 Merrion square, Wednesday, 24th July.—Battersby, Auctioneers, Dublin. 15 A

S. S. JAGUAR 1936 20 h.p. Saloon, cream with green leather upholstery, very attractive, semi-sports car, fitted with four doors, sliding roof and many extras; low mileage; written guarantee; £225.—Huet Motors, Lower Mount street, Dublin.

MOTOR CARS CONTINUED.

WOLSELEY 18 h.p. (£16 tax) Saloon, delivered March, 1939, taxed, insured comprehensively 10 months, 9,000 miles, chauffeur driven, superb order, new price £492, price £350 or close offer; demonstration anywhere. Ring 81378 or write L 1694, this office. 11 B

1938 HUDSON Terraplane Convertible Coupe, six-seater, in beautiful condition, taxed for year, mileage 15,800. Seen Assemblers Garage, 81 Townsend street, Dublin. 13 C

CARAVANS.

CARAVANS for Hire. Full particulars from Dickson, 47A Fleet street, Dublin. 12 C

CHEAP Holiday—Stationary two-berth Caravan at Portnoo, Donegal; suit two girls; 30/- weekly. Address "Z 1473, Caravan," this office. 15 E

BICYCLES.

B.S.A.—The World's Best Value. A quality Cycle at a reasonable price. Give us a call before deciding on your new model.—Kelly's, Bachelor's Walk. T

RALEIGH—Call and inspect our range of Models. Catalogues and all particulars.—Kelly's, Bachelor's Walk. T

DOMESTICS DISENGAGED.

LEIX Girl Friends wish situations together; age 20 years; Dublin or country. Address "Z 1470, Girls," this office.

MIDDLEAGED Girl, Betweenmaid, Scrubber, or Pantrymaid.—L 1804, this office.

SETTLED Person would do Domestic Holiday duty from first week in August.—19, Irish Times Branch Office, Baggot Street Bridge.

WORKING Housekeeper or General, good plain cook; settled Protestant; near city.—L 1872, this office.

"IRISH TIMES"
EMPLOYMENT REGISTRY.
NO FEES CHARGED.
HOURS .... 10 a.m. to 4 p.m.
Saturdays ...... 10 a.m. to 1 p.m.
The Matron has several vacancies on her books for recommended unemployed, experienced and untrained. Placed immediately.
31 Westmoreland Street, Dublin.
'Phone: 76555.

GENERAL SERVANTS DISENGAGED.

A DAILY General, experienced cooking; all duties; excellent references.—L 1859, this office.

AT the Catholic Girls' Club, Crofton road, Dun Laoghaire—Some good, experienced, young Generals; recommended. 15 C

EXPERIENCED young General or Cook General.—L 1862, this office.

EXPERIENCED General, capable all duties; excellent references; highly recommended.—L 1845, this office.

EXPERIENCED General; city or suburbs; adult family; good references.—L 1824, this office.

EXPERIENCED General; city or suburbs; good references; disengaged.—L 1819, this office.

EXPERIENCED General, good plain cook; South suburbs preferred; recommended.—L 1817, this office.

EXPERIENCED young General; city or suburbs; good references; disengaged.—L 1816, this office.

EXPERIENCED General, city or suburbs, good references, disengaged.—L 1806, this office.

EXPERIENCED General disengaged, also excellent Daily.—Blackwood's, 42 Lower Mount street.

GENERAL, indoor experienced; good reference.—L 1861, this office.

GOOD General seeks nice place, adult family; highly recommended; suburbs.—L 1847, this office. 15 E

GENERAL or Cook General, experienced; good, long references; disengaged.—L 1818, this office.

GENERAL, experienced, over three years last place; city, suburbs.—L 1826, this office.

GENERAL, young, experienced; North side; good references; disengaged.—L 1820, this office.

PROTESTANT General, experienced; well recommended; suburbs preferred; disengaged.—L 1805, this office.

SETTLED General, thoroughly experienced, private or business house; recommended.—L 1807, this office.

SETTLED General, town or country; good references.—L 1832, this office.

YOUNG General or Cook General; good references.—L 1858, this office.

YOUNG, experienced General; fond of children; good references; disengaged.—L 1855, this office.

YOUNG Girl, train General; good references. Address "Z 1471, General," this office.

YOUNG, experienced General; small, adult family; good references; disengaged.—L 1821, this office.

COOKS AND DAIRYMAIDS DISENGAGED.

A—A COOK disengaged, £36, 8 years' reference; also General, £30.—Griffin, 40 Donnybrook. 12 C

A—COOKS, Cook Gens., H. P'maids, good Gens.; recommended.—Miss Clarke's Reg., 30 Dawson st.

A YOUNG Cook General; good references.—L 1830, this office.

A COOK General, good appearance, seeks position; highest reference.—Rose Vickers, Barnacoyle, Rathnew.

COOK and Parlourmaid require situations together; well up in all duties; can be highly recommended. Apply Matron, Irish Times Registry Office.

COOK, where Kitchenmaid kept; thoroughly experienced; very highly recommended.—L 1803, this office. 15 E

COOK General disengaged; excellent reference; £30; small family.—726, Irish Times Branch Office, Blackrock. 15 C

GOOD Cook disengaged, also temporaries.—Blackwood's Registry, 42 Lower Mount street.

SUPERIOR, capable, settled Cook General, House Parlourmaid (sisters); highly recommended. Address "Z 1482, Cook General," this office.

HOUSE AND PARLOURMAIDS DISENGAGED.

EXPERIENCED House Parlourmaid disengaged; excellent references; would go temporary.—L 1843, this office.

HOUSE Parlourmaid (Protestant); excellent, long references; Dublin or near.—L 1857, this office.

HOUSEMAID or General, young, experienced; good references; disengaged.—L 1815, this office.

LADY recommends two Girls (16), Under Housemaids; some training; strong, willing; country preferred.—Mrs. Winter, Reynella, Killucan, Westmeath. 12 C

YOUNG, experienced Housemaid or General; no cooking; good references.—L 1825, this office.

NURSES DISENGAGED.

EXPERIENCED, trained Children's Nurse, disengaged; excellent references.—L 1863, this office. 11 B

FIRST class, certified Children's Nurse, 30 years; experience all ages, good sewer, knitter; can teach first lessons and all games; very high, long references. Address "Z 1466, Nurse," this office. 14 B

LADY recommends good Nannie, excellent references; highly recommended.—"Nannie," 3 Castle terrace, Dalkey. 14 B

SETTLED Girl seeks post to care children from 2 up, or care old lady; good experience. Address "Z 1483, Girl," this office. 15 C

THOROUGHLY experienced Children's Nurse, take infant; excellent, long references.—L 1786, this office. 13 D

MACHINERY.

FOLLOWING New Engines for immediate delivery—"National" Twin Cylinder Horizontal Diesel Engine, 120 b.h.p.; also 37 and 28 b.h.p. Vertical Diesel Marine Engines.—National Gas and Oil Engine Co., 195 Pearse street, Dublin. 11 B

UP to date 2½ Ton Power Roller for Hire, with driver. Telephone, 95197. 12 C

WANTED, Rosco Ajax Oat Huller.—L 1837, this office. 15 E

WATCHES, REPAIRS, JEWELLERY.

ABOUT Old Gold, Sovereigns, Precious stones, etc., highest prices paid; country parcels cash by return. Reliable Watch, Clock, Jewellery Repairs.—Pillar House Jewellers, Ltd., Henry street, Dublin. Government Licence and Special Permit Holders. Members of Irish Jewellers' Association. T

CONTINUED ON PAGE 3.

LEABHARLANN NAISIUNTA NA hEIREANN NATIONAL LIBRARY OF IRELAND 16 JUL 1940

MARKETS QUIET AND IRREGULAR

DUBLIN

The volume of trading continued to be of small dimensions on the Dublin Stock Exchange yesterday, and the tone in general was inclined to be irregular. Home Funds recorded some small changes on balance, and British Funds showed little alteration. Irish Industrials were very quiet, while British Industrials exhibited no decided trend.

The Second and Third National Loans were unchanged at 106 and 104½ respectively. 4 p.c. Conversion gained 5s. to 101¼, and Financial Agreement Loan lost a like amount to 99. 4½ p.c. Land Bonds put on 2s. 6d. to 105½, but 4½ p.c. New Land Bonds and the 4 p.c. issue each lost ⅛ and ½ at 101½ and 98¾. 3½ p.c. War Loan rose 1s. 3d. to 99 1/16, while 3½ p.c. Conversion was ⅛ lower at 99⅜.

Bank of Ireland quoted 240½ x.d., and Munster and Leinster repeated 88s., but Provincials were 1s. easier at 29s. Guinness Ord. were unchanged at 54s. 6d., and the Pref. gained 5s. to 13.

Great Southern Deb. was a weak spot, and finished 2½ down at 40. Loop Line Guaranteed at 53 showed no change.

Smyth Ord. and Clondalkin Paper Ord. both fell 1½d. to 15s. 1½d. and 4s. 9d. Mooney Deb. advanced to 100, and I.C.S. Building and Independent Ord. and Pref. were all unchanged. Sunbeam Wolsey Ord. fell 6d. to 28s. 6d.

Courtaulds Ord. put on 3d. to 24s. 9d. English Sewing Cotton and Imperial Tobacco Ord. were each 3d. down at 24s. and 85s. respectively. Lever Bros. 7 p.c. Pref. advanced 1½d. to 22s. 10½d.

OFFICIAL QUOTATIONS

GOVERNMENT FUNDS—5 p.c. Second National Loan (under £200) (106) 106; 4½ p.c. Third Loan (104½) *104½; 4 p.c. Conversion Loan (101) *101¼; do. (Deed) 101; do. (under £200) (99½) 101; 3¾ p.c. Financial Agreement Loan (99¼) 99; 4 p.c. Exchequer Bonds (102¾) 102¾; 4½ p.c. Land Bonds (105⅝) 105¾; do. (under £200) (105¼) 105½; 4½ p.c. New Land Bonds (102) 101½; 4 p.c. Land Bonds (99) 98¾. **BRITISH FUNDS**—3½ p.c. War Loan (99) 99 1/16 1/16; do. (Deed) (98⅞) 98 15/16; do. (Bank of England) *99; 3½ p.c. Conversion Loan (100⅛) 99⅜; 3 p.c. Guar. Land Stock (84⅝) 84⅜. **CORPORATION STOCKS**—Rathmines and Rathgar 3½ p.c. (76 15/16) 77½.

BANKS—Bank of Ireland (245) 240½ x.d.; Munster and Leinster (88/-) *88/-; National Bank (30/3) 28/-b 29/6a; Provincial Bank (Old) (30/-) *29/- 29/-; do. (New) 28/-b 30/-a. **BREWERIES AND DISTILLERIES**—Dublin Distillers Ord. (2/-) 1/6; Guinness Ord. (54/6) 54/6; do. Pref. (12¾) 13 13. **RAILS**—Great Southern (Loop Line Guar.) (53) *53; do. 4 p.c. Deb. (42⅝) 40. **TRAMS**—Dublin United 6 p.c. Pref. (18/6) 18/6. **GAS**—Alliance and Dublin Ord. (19/9) *20/-. **BAKERIES**—Johnston Mooney 6 p.c. Pref. (23/6) 24/-a.

IRISH INDUSTRIALS—Carroll Pref. (21/3) 21/3; Cement 6½ p.c. Pref. (26/6) 26/6 26/6; Clondalkin Paper (4/10½) 4/9; Independent News. "B" Ord. (35/-) *35/-; do. Pref. (27/-) 27/-; I.C.S. Building (42½) 42½; Irish Sugar Pref. (21/9) 21/6 x.d.; May Roberts (I.) Pref. (21/-) *20/9; Mooney Deb. (96 9/16) 100; Smyth and Co. Ord. (15/3) 15/1½; Solus "A" (30/-) 30/-; Sunbeam Wolsey Ord. (29/-) 28/6.

BRITISH INDUSTRIALS—Consolidated Tea and Lands Ord. 20/4½; Courtaulds Ord. (24/6) 24/9; English Sewing Cotton Ord. (24/3) 24/-; Imperial Tobacco Ord. (85/3) 85/- 85/-; Lever Bros. 7 p.c. Pref. (22/9) 22/10½; Roan Antelope Copper 8/8¼.

* Odd lot. a asked. b bid. c cash.
(Previous prices in parentheses.)

IRISH BANKS' RATES

Irish Banks' Rate (changed Oct. 26, 1939)	3 %
Loans on Government Stocks transferred	3½ %
Deposits under £2,000	1 %
Deposits of £2,000 and over	1¼ %

The foregoing rates are subject to variation.

OTHER STOCK EXCHANGES

BELFAST—3½ p.c. War Loan, 99, 99⅜; War Loan, 3 p.c., 100 5/16; Guaranteed 4½ p.c. Bonds, 105; 2½ p.c. Consols, 72½; Irish Free State 4 p.c. Conv., 101; Northern Bank "A," 60/- bid; Belfast Water 3½ p.c., 1953/'63, 97; Bernard Hughes Ord., 34/9; Inglis Ord., 70/-; White, Tomkins and Courage Pref., 20/3 bid.

CORK—Third National Loan, 104½; Financial Agreement Loan, 99; 4 p.c. Conversion Loan, 101¼; 4 p.c. Exchequer Bonds, 102¾; 3½ p.c. War Loan, 99 1/16; Munster and Leinster Bank, 88/-; Provincial Old, 29/-; Great Southern Deb., 40; Alliance and Dublin Gas, 20/-; Clondalkin Paper Mills, 4/9; Cork Corporation (1933, 1937 and 1938), 94; Guinness Ord., 54/6; ditto Pref., 13; May Roberts (Ireland) Pref., 20/9.

MANCHESTER—Bleachers 2/9 to 3/-; Dyers, 3/- to 3/6; "Slubbers," 3/9 to 4/3; Calicos, 3/- to 3/6; Coats, 27/- to 27/6; Courtaulds 24/9 to 25/3; Dunlops, 24/9 to 25/3; Cottons, 25/- to 27/6; Velvets, 3/3 to 3/9; Spinners 3/- to 3/3; Henry, 6/- to 7/-; Turner and Newall, 48/9 to 51/3; Wall Paper Def. 11/6 to 12/6.

BIRMINGHAM—Hobsons, 5/3; Alvis, 1/3; Austin "A," 13/1½; Dennis, 10/9; Dunlop, 25/1½; Enfield, 12/6; Ford, 15/7½; Guy, 1/4½; Humber, 10/6; Leyland, 48/-; Lucas, 40/-; Morris, 18/1½; Napier, 3/9; Raleigh, 37/6; Rolls, 53/9; Rover, 9/-; Singer, 9d.; Standard, 8/7½; Triplex, 18/-; New Hudson, 35/6.

IRISH BANK REPORTS

PROVINCIAL BANK OF IRELAND

The half-yearly report and balance sheet of the Provincial Bank of Ireland appears in this issue. It shows that the net profits were £29,922, compared with £31,955 for the previous six months, and £34,712 for the corresponding period of last year.

Comparing the balance sheet figures with those of a year ago, deposits are nearly a million pounds higher at £15,324,396, and advances have increased by almost half a million at £7,767,903. Investments have appreciated from £7,506,619 to £7,844,787, and cash from £1,099,556 to £1,914,122.

The dividend for the half-year is slightly lower at 5½ per cent. less tax actual, and the carry forward is reduced from £40,220 to £39,580.

There is a transfer of £12,000 to contingencies account. Previously £5,000 was put to reserve and £7,000 to premises.

The following table shows the position of the bank at the close of the last three balancing periods:—

	June 30, 1939. £	Dec. 31, 1939. £	June 30, 1940. £
Net profits	34,712	31,955	29,922
Dividends	11¼ p.c. p.a.	11¼ p.c. p.a.	11 p.c. p.a.
To contingencies	—	—	12,000
To reserve	5,000	5,000	—
To premises	7,000	7,000	—
Brought in	40,246	40,447	40,220
Forward	40,447	40,220	39,580
Capital pd. up	540,000	540,000	540,000
Reserve	535,000	540,000	540,000
Notes	1,074,762	1,170,132	1,323,695
Deposits	14,414,769	15,133,272	15,324,396
Cash	1,099,556	2,268,620	1,914,122
At call	515,000	—	—
Investments	7,506,619	7,482,405	7,844,787
Advances and Bills	7,297,507	7,578,635	7,767,903
Premises	208,807	214,146	219,421
Liquid assets to liabilities	58.89 p.c.	59.81 p.c.	58.62 p.c.
Total assets	16,627,689	17,444,007	17,786,434

ROYAL BANK OF IRELAND

The Board of the Royal Banuk of Ireland, Limited, has declared an interim dividend at the rate of 7 per cent. per annum, less income tax, for the half-year ended 30th June, 1940 (last year, same).

The books for the transfer of shares will be closed from 17th to the 31st inst., both dates inclusive.

NORTHERN BANK

The Northern Bank, Ltd., has declared a dividend for the past half-year at the rate of 9½ per cent. per annum on the "A" shares and 4½ per cent. per annum on the "B" shares of the company, less income tax at 7s. 6d. in the £ (same).

DUBLIN BANKS' CLEARING

	£	Last Year. £	Inc. or Dec. £
Week ended July 13	6,161,800	5,221,600	+ 940,200
28 weeks to same date	171,095,000	175,936,800	−4,841,800

PREPAID ADVERTISEMENTS

CONTINUED FROM PAGE 1.

SHOOTING, SPORTING, GAMES.

ANGLING and Shooting—Garnett's for reliable Fishing Tackle, Guns, Rifles and Ammunition. Catalogue free.—Parliament street, Dublin. T

THE Island, Tully Lake, Connemara, to Let by month or year; excellent brown trout fishing, boats; garage; sea bathing. Particulars, Management, Hotel, Renvyle. 13 D

YACHTS, BOATS, ETC.

FOR Sale, 1939 Neptune Outboard Engine, 2 h.p. L 1868, this office. 15 E

SALE, Motor Boat, open, no cabin.—McDonald, 1 Coastguard Station, Dun Laoghaire. 14 D

OPTICIANS.

SAVE money by bringing your Hospital and Oculist Prescriptions to Geo. Prescott and Son, Qualified Opticians, 18 Merrion Row, Dublin. 'Phone, 72506. Repairs returned by same post. 16 A

FURNITURE, CARPETS, ETC.

ANTIQUE Chippendale D-end Dining Table for Sale, Mahogany Double Bed, ball and claw feet; Antique Mahogany Dressing Table, Mahogany Coal Box, large Brass Gong, Rose Curtains and Pelmet and other articles. Seen after 8 o'clock only, 7 Merlyn road, Ballsbridge. 16 C

LAWLOR, Grimes will Buy and Sell your Surplus Furniture. Auctions every Thursday.—35 Ormond quay. T

CONTINUED ON PAGE 5.

LONDON

Little of interest marked the resumption of trading on the London Stock markets yesterday, for while Mr. Churchill's speech created a favourable impression, it failed to divert the attention of operators from the taxation position, and consequently most groups experienced a continuance of extremely quiet conditions, with prices displaying a narrowly irregular tendency.

Nevertheless, Gilt-edged Securities and recently favoured British Rail Prior Charges maintained firmness, and some of the leading Industrials enjoyed a little support, and succeeded in recording modest gains. Turnover in Mining and Oil descriptions was barely sufficient to test prices.

In contrast to surrounding sections, the Gilt-Edged market exhibited a firm tone throughout the session, but investment demand embraced only a few issues, and, on the whole, jobbers were content to leave quotations at their previous closing rates. The War Loan issues claimed the bulk of support available, and both put on ⅛, the 3 per cent. to 100⅛ and the 3½ per cent. to 99¼. Old Consols showed a similar improvement at 72¼. A point of interest among other issues was a fresh advance to 105 in I.F.S. 4½ per cent. Land Bonds.

Foreign Bonds relapsed into idleness after the revival in Japanese issues on Friday. Brazilian and European Loans were entirely without support, and, excepting an upturn in Chinese 5 per cent. 1913, Far Easterns had a dreary day.

Although Great Western Ordinary set a dull example with the setback of 1¼ to 26¾, British Rails generally held up well, and a small inflow of buying orders enabled several issues to reach improved levels. L.M.S. Ordinary proved a firm spot at 11¼, and among the Prior Charges the advance in G.W. and Southern 5 per cent. Preferences was carried a stage further. In Foreign Rails, Cordoba Central issues continued on the upgrade, but little interest was displayed in other issues.

INDUSTRIALS

Business in the Industrial Market was on a very moderate scale. Here and there moderate support was forthcoming, but operators generally showed little disposition to enter into fresh commitments with the prospects of increased taxation looming ahead. Prices moved in irregular fashion, and most of the leading equities showed little alteration.

In the Iron and Steel group Babcocks met with some inquiry, and improved 1/3 to 32/6. Colvilles, Stewarts and Lloyds Deferred and United Steels also gained a few pence, but Ruston and Hornsby, Clarke Chapman and Wm. Cory were dull spots.

Aircrafts were scarcely mentioned, while Motors still had an uncertain appearance. Standards and Rovers were a trifle harder, but Leylands, Dennis and Fords all came on offer. Electricals remained quietly steady, with Generals closing at 65/6 ex div.

Among Tobaccos, "Imps" strengtened to 4 9/32 and Gallahers to 3⅝. Breweries held around Friday's closing levels.

In other directions, Murex improved to 3⅛, Dunlops to 25/3, "Emmies" to 5/9, London Brick to 29/-, Tate and Lyle to 43/3, Hudson Bays to 22/6, and Woolworths to 48/6 ex div. Conversely, British Aluminium weakened to 33/-, Imperial Smelting to 6/-, Spillers to 2 3/16, Hovis to 3¾, J. Lyons to 3 9/16, and Harrods to 27/-.

MINES

All sections of the Mining Market were extremely quiet yesterday. The undertone, however, was not unsatisfactory, with the result that most issues had no difficulty in maintaining Friday's closing levels.

Kaffirs were unaffected by the reduction in the "Johnnies" dividend, as a substantial decrease in profits had been expected. The shares themselves, however, were marked down 1/16 to 1¼. A similar fall was seen in Robinson Deep to 1⅞, while East Daggas at 1½ and Rand Selection at 13/32 both showed declines of 1/32. Luipaards also weakened slightly, but "Sallies" were in fairly good demand and rose ⅛ to 3 9/16.

Among other Gold shares, Indian issues were firm, Champion Reef, Mysore and Ooregum all ending 1/32 to the good. West Africans were neglected. Ashantis reacted 1/32 to 1⅝ and G. C. Selection 1½d. to 8/4½. There were few changes in the Base Metal group. Nigerian Tins continued to attract a little support, with the result that Bisichi and Ex Lands both improved the turn. In Barriers, North Broken Hill were 1/32 better at 1 7/32.

OILS AND RUBBERS

Business in the Oil Share market was virtually at a standstill, the week starting in most unpromising fashion. Owing to the uncertainty surrounding the oil situation generally little interest is being taken in either the leaders or the more speculative issues by professional operators or the general public. Prices yesterday fluctuated within narrow limits and showed only a few unimportant changes at the close.

There was barely sufficient business in the leaders to test prices. "Shells," Anglo-Iranians and Burmahs all finished unchanged. Mexican Eagles were not assisted by a report that the bearer shares may be converted into registered and a London transfer office established. The price weakened to 3/6. Firmness was displayed by Trinidad Leaseholds, which gained 1/16 at 2 1/16, and Apex hardened to 18/-, but Trinidad Petroleum Developments fell to 36/6. Anglo-Iranian 8 per cent. and 9 per cent. Preferences eased to 22/9 and 20/9 respectively.

In common with other sections, the Rubber Share Market began the week very quietly yesterday. The business that was put through involved only modest lines of shares in a limited number of issues and prices were only rarely influenced.

DIVIDENDS AND REPORTS

ROYAL DUTCH OMITS FINAL PAYMENT

The directors of the Royal Dutch Petroleum Co. have decided to make no further distribution of the Ordinary shares in respect of 1939, and at the annual meeting, to be held at Willenstad, Curacao, Netherlands, West Indies, on July 30, shareholders will be asked to confirm the interim dividend of 5 per cent. paid in January as the final dividend for the year.

For 1938 the company distributed 17 per cent. Shareholders will also be asked to approve a dividend of 4 per cent. on the Preference shares, and to approve the date of the meeting, in view of the fact that it has not been held in June, as required by the company's articles.

It will be recalled that Shell Transport and Trading paid no final dividend for 1939. An interim of 5 per cent., tax free, for 1939 was paid last January.

Dublin (South) City Market Co.—2¼ per cent. (4/6 per share) for half year ended 30th June, 1940 (same); £500 to contingencies, £5,674 forward.

East Rand Consolidated.—Loss on year, £24,632 (against £8,056). After deducting £965 brought forward, there remains a debit balance of £23,677 to be carried forward.

Glyn Mills.—A sharp rise in investments provides the feature of the half-yearly statement. At £12,238,624 investments show an expansion of no less than £2,834,000 when compared with June 30, 1939. The expansion in investments is clearly mainly responsible for the jump in deposits over the year from £34,169,932 to £38,862,837. Other earning assets also show notable increases. As the expansion in deposits has been accompanied by a fall of £186,000 in cash to £5,290,000, the cash ratio has weakened from 16 per cent. to 13.6 per cent.

London Tin Corporation.—Profit of £237,884 (against £237,096). The dividend for the year has been increased from 4 per cent. to 7 per cent. This payment absorbs £253,276 (against £144,729), and the carry forward is raised from £99,489 to £153,363.

Queensland National Bank.—Net profit of £88,031 (against £81,692). The final dividend is 2½ per cent., making 5 per cent., compared with 4½ per cent.

Shipley Collieries.—Profit rose from £241,980 to £252,339.

LICENSING OF BULLS.

As will be seen from a notice in our advertising columns, the autumn inspection of bulls for licences under the Live Stock Breeding Act will take place next month. All bulls calved during the period from the 1st July to the 31st December, 1939 (both dates inclusive) should be presented at this inspection.

Applications for licences in respect of all such bulls should be made on the prescribed form, which is obtainable at all Garda Siochana stations and post-offices, and should be forwarded without delay to the Department of Agriculture. Applications received after the 31st July, 1940, will be subject to additional fees.

LOUGHREA LAMB SALE

There was a remarkable advance in the price of lambs at this sale held on 13th instant by Mr. A. M. Toole, auctioneer. Not for many years were there such prices or such demand. There was a complete clearance at prices ranging from 23/- to 48/-, which showed an increase of from 12/- to 15/- over last year. The principal buyers, as usual, came from Leinster, and the 3,000 lambs sold did not seem by any means to meet their requirements.

Three-quarters of the valuable Guernsey tomato crop has, it is estimated, been lost by the German invasion at the height of the season.

KEATING'S KILLS BEETLES MOTHS FLEAS

LONDON CLOSING PRICES

* Ex div. † Ex rights. ‡ Dealings prohibited. ‖ Ex bonus.

BRITISH FUNDS, ETC.

—	Closing.		Rise or fall
Consols 2½%	72	72½	+ ⅛
Do. 4%	107¼	107¾	
3½% War Loan	99½	99⅝	+ ⅛
War Loan 3% fully paid	100	100¼	+ ⅛
Funding Loan	110¼	110¾	
Victory Bonds	109	109½	
3% Conversion Loan	100¾	101¼	
3½% do.	99½	100	
5% do.	108¾	108⅝	
2¾% Land (1903)	78½	79½	
I.F.S. 4½% Land Bonds	104	105	+ 1
India 3%	79½	79¾	
Do 3½%	91¼	92	
Local Loans	85	85½	
National Def. 2½%	100	100½	

DOMINION AND COLONIAL STOCKS.

—	N. Zealand 5½%	92	92½	+ ½

COLONIAL AND FOREIGN RAILS.

32	Arg. Gt. W. 5% Deb.	23	26*	
50½	B.A. Mid. 4% Deb.	56	59	
6½	B.A. Gt. Southern	3½	5½	− ½
49	Do. 4% Deb.	42	44	
56½	B.A.&Pac. 4% Deb.	59	61	
29	Do. Con. 4½% Deb.	19½	21½*	
5¼	Buenos A. & West.	2½	4½	
40½	Do. 4% Deb.	38	40	
4	Canadian Pacific	5	5½‡	
62½	Do. 4% Deb.	85	90	
49	Cent. Arg. 4% Deb.	36	38	
50	Do. 5% Deb. 79-81	46	48	
53½	Cord. Cen 1st Deb.	59	61	
89	Gd. Tr'k 4% Guar.	101	105	
21½	San Paulo Ord.	29	34	

FOREIGN BONDS.

Chinese 4½%, 1898	30	−2
Chinese 5% Reorg., 1913	15	+1

BRITISH RAILS.

26	Great Western	26	27½	− 1¼
80	Do. 5% Pref.	70	74	+ 1
11½	L.M.S. Ord.	10¾	11¾	+ ¼
51½	Do. 4% Pref.	41	44	
77½	Do. 5% Red. Pf.	60	65	
36½	Do. 4% Pf. 1923	27½	30½	
4	L.N.E. 5% Pf. Ord.	2	2½	− ⅛
3	Do. Def. Ord.	1¼	1¾	− ⅛
29½	Do. 4% 1st Pf.	25½	28½	
9½	Do. 4% 2nd Pf.	8	10	
107	Lon. Tran. 5% "A"	110	114	
103	Do. 4½% "A"	104	108	
102	Do. "B"	102	107	
66	Do. "C"	29	32	+ ½
56	Southern Pf. Ord.	42	45	− 1
11¼	Do. Def. Ord.	8½	9½	
80	Do. 5% Pref.	70	74	+ 1

BANKS.

Bank of England	320	330	
Bank of Montreal	45	46	
Barclay "A"	9	9½*	
Lloyds	40/0	43/0	+1/0
Martins £20 (£2½ paid)	6¼	7	
Midland	6½	7	− ⅛
Nat. Prov. (£5 14/- pd.)	30/0	35/0*	
Standard of South Africa	10	10½	+ ¼
Westminster	60/0	67/0*	
Do. £4 (£1 paid)	60/0	64/0*	

BREWERIES AND DISTILLERIES.

6 1/16	Bass-Ratcliff Ord.	103/0	105/0	
17/0	Brewers of Van.	18/0	20/0‡	
93/0	Distillers Ord.	53/6	55/6	
93/9	Guinness Ord.	54/0	56/0	
4⅜	Ind Coope Allsopp	57/0	59/0	
60/0	Watney Combe Df.	42/0	44/0	

DRAPERY AND STORES.

11/6	Burton (M.) Ord.	⅛	⅜	
16/6	Gamage (A. W.)	6/0	8/0	+0/6
51/0	Harrods	26/0	28/0	−1/0
2 29/32	Marks & Spcr. (5/-)	31/3	32/3	
21/3	O.K. Bazaars "A"	⅞	1	
62/6	Woolworth Ord.	47/6	49/6*	+0/6

ELECTRICAL EQUIPMENTS.

39/0	Assoc. El. Indus.	33/6	35/6	+0/6
83/6	Brit Insul. Cables	3½	3¾	
61/3	Callendars Cable	2⅝	2⅞	
17/9	Crompton Park	12/0	13/0	
34/6	English Electric	19/0	21/0	
18/0	Ever Ready (5/-)	20/0	21/0	
75/0	General Electric	64/6	66/6*	−0/6
18/0	Henley's Tel. (5/-)	15/0	16/0	
21/6	Siemens	16/0	17/0	

INSURANCE.

22	Alliance New	14	16	
25	L. & Lan. Fire £5 (£2 paid)	18	20	+ ½
17⅞	Pearl (£1)	10	11	
12	Phœnix £10 (£1 p.)	9½	10½	
31	Prudential	18½	19½	
8	Royal Exchange	6	6½	
7¼	Royal £1 (10/- p.)	6⅛	6⅝	
6¾	Sun Life £1 (f.p.)	4	5	

IRON, COAL AND STEEL.

16/3	Allied Iron	¼	½	
46/3	Babcock & Wilcox	32/0	33/0	+1/3
5/9	Baldwins	3/6	4/0	
43/9	Bolsover Colliery	37/0	38/0	
28/0	Brown (J.) (10/-)	17/0	18/0	
26/0	B.S.A.	15/0	16/0	
7/0	Cammell L'rd (5/-)	4/6	5/0	
22/0½	Colville Ord. (£1)	14/6	15/0	+0/3
7/4	Consett Iron	4/0	5/0	
86/0	Cory (William)	3 3/16	3 5/16	−1/16
27/0	Dorman Long	15/0	16/0	
68/3	Firth Brown	2	2½	
23/9	Guest, Keen	17/0	18/0	
25/0	Hadfields (10/-)	16/6	17/6	
10/9	Pease & Partners	7/0	7/6	
16/0	Powell Duffryn	14/0	15/0*	
18/3	Pressed Steel	8/0	10/0	
26/6	Ruston & Hornsby	19/0	21/0	
30/6	S. Durham Steel	20/9	21/9	
41/3	Staveley	38/3	39/3	
42/9	Stewts & Lloyds Df.	32/6	33/6	+0/6
8/3	Thomas (R.)	1/9	2/3	
22/6	United Steel	15/0	16/0	+0/3
17/4½	Vickers Ord.	12/3	13/3	

LAND AND INVESTMENT.

15/6	Forestal Land	21/6	22/6	
17/6	Hudson's Bay	22/0	23/0	+0/6
23/3	Sudan Plantations	16/6	17/6	

MOTORS AND AEROPLANES.

1⅞	Austin Motor (5/-)	13/0	15/0	
6/6	Boulton & Paul	¼	⅜	
16/6	Bristol Aero (10/-)	7/6	8/6	
36/0	De Havilland	⅞	1	
18/9	Fairey Aviation	8/9	9/9	
16/6	Ford Motors	15/0	16/0	−0/3
1⅝	Handley Page Pf.	1 1/16	1 3/16	
15/6	Hawker Sidd. (5/-)	7/6	8/6	
4⅝	Leyland Motors	2 5/16	2 7/16	−1/16
30/6	Morris Motors	17/9	18/9	
5 1/16	Rolls Royce	2 3/16	2 5/16	
15/0	Standard	8/3	9/3	+0/3
2 9/32	Tilling (Thomas)	1½	1⅝	

NEWSPAPERS.

15/3	Allied News Ord.	7/6	8/6
7/0	Assoc. News Def.	4/0	5/0
17/6	Daily Mail Trust	6/3	7/3
16/0	Sunday Pic. Ord.	9/6	10/6

OILS.

3⅛	Anglo-Iranian Ord.	1 9/16	1 11/16	
28/0	Do. 8% 1st Pf.	21/9	23/9	−0/3
20/6	Do. 9% 2nd Pf.	19/9	21/9	−0/3
23/3	Apex Trinidad	17/6	18/6	+0/3
2⅛	Attock	1⅛	1½	
3¼	Burmah	2⅜	2 5/16	
7/0	Canadian Eagle	3/0	4/3‡	
3/4½	Kern Oil (3/4)	2/6	3/0	
1 5/16	Lobitos	1¼	1⅜	
10/0	Lon. & Th. Hav.	4/6	5/6	
5/1½	Mexican Eagle	3/3	3/9	−0/1½
4/6	Phœnix	0/9	1/9*	
35⅛	Royal Dutch	20	22‡	
4 5/32	Shell Transport	1 15/32	1 23/32	
4 9/16	Trinidad Lease	2⅛	2⅜	+1/16
46/0	Trinidad Pet. Dev.	35/6	37/6	−0/6
[illegible]	V.O.C. Holdings	1 5/16	1 7/16	

RUBBERS.

Anglo-Dutch	15/0	+0/3
Batu Tiga	20/0	+0/7½
Cicely	1/9	
Djasinga	6/3	−0/3
Grand Central	8/0	−0/1½
Kuala Lumpur	13/9	−0/7½
Malayalam	21/10½	−0/7½
Rubber Trust	23/4½	+0/1½
Tandjong Malim	7/0	−1/6
United Sua Betong	38/9	−1/3

REFRESHMENT AND FOOD.

16/0	Aerated Bread	6/3	7/3	
17/6	Bovril Def.	16/6	18/6*	
4/4½	Home & Col. (4/-)	2/9	3/3	
10/7½	Internat. Tea (5/-)	9/3	10/3	
5½	Lyons (J.)	3 1/16	3 11/16	−1/16
2/6	Maypole Def.	1/3	1/9	
4/6	Scribbans	1/9	2/9	
38/1½	Schweppes Ord.	1 5/16	1 7/16	

SHIPPING.

8/6	Coast Lines	4/6	5/6	
5¼	Clan Line	3½	3¾	
3/1½	E.D. Realisation	0/9	1/6	
18/3	Furness Withy	12/3	13/3	−0/3
18/0	P. & O. Def. (£1)	14/3	15/3	
3/1½	R.M. Realisation	1/0	2/0	

TEXTILES AND ART. SILK.

2/4½	Bleachers	2/4½	3/1½
3/0	Bradford Dyers	3/0	3/9
3/9	British Celanese	2/6	3/0
4/0	Calico Printers	2/9	3/6
2/0	Can. Celanese	5¼	6¼‡
29/0	Coats	26/3	27/3
25/6	Courtaulds	24/6	25/6
25/7½	Eng. Sew. Cotton	1 1/16	1 3/16
4/0	Fine Spinners	2/9	3/6
2/0	Lister Ord.	3/6	4/6
2⅞	Patons & Baldwins	2⅛	2¼*

TOBACCOS.

4 5/32	Brit.-Amer. Tob.	3 3/16	3 5/16	
6¼	Carreras "A"	3⅝	3⅞	
15/3	Do. "B" (2/6)	8/6	10/6	
6⅛	Gallaher	3⅛	3⅝	+1/16
6 7/16	Imp. Tobacco	4 7/32	4 11/32	+1/16
3⅝	Do. Canada	2⅝	3⅛‡	
2¾	Tobacco Tst. Ord.	2 1/16	2 5/16	

TEAS.

Assam Company	1⅛	+1/16
Ceylon Plant	1½	+1/16
Dooars	1⅛	+1/16
Eastern Produce	1⅛	−1/16

TELEGRAPHS, TELEPHONES

84	C.&W'less 5½% Pf.	73	75	
48	Do. New Ord.	33	37	+1
97	Do. 4% Funded	94	98	
28/0	Marconi Marine	18/0	20/0	
5½	Radio Corp.	6⅞	7⅛	

MISCELLANEOUS INDUSTRIALS.

3 5/16	Assoc. Cement	2 5/16	2 7/16	
10/3	Assoc. Brit. Pic.	5/3	6/3	
28/9	Beecham's Pills	1	1¼	
7/0	Do. Def. (5/-)	6/9	7/3	
42/3	Boots Pure Drug	34/0	36/0	
20/3	Borax Con. Def.	1	1⅛	
7¼	Brazilian Traction	5½	6‡	
2 3/16	Brit. Aluminium	32/0	34/0	−1/0
34/0	British Match	24/0	26/0	
39/3	Brit. Oil & Cake	1⅛	1⅜	
[illegible]	Brit. Oxygen Ord.	2 13/32	2 15/32	
27/6	Brit. Plaster Bd.	7/0	8/0	
3 15/16	Brit. Portland Cem.	2⅛	2⅞	
24/0	Brit. P. & Light	20/0	22/0	
8⅛	Cerebos Ord.	6¼	6½	
10/7½	Crittal's Mfg.	4/3	5/3	+0/3
27/0	Dunlop Rubber	24/9	25/9	+0/3
25/0	Eastwoods	[illegible]	[illegible]	
9/4½	Elec. & Musical	5/3	6/3	+0/6
1⅛	Do. 5% Pref.	[illegible]	[illegible]	
2 5/16	Finlay (James)	40/0	42/0	
9/0	Harland & Wolff	7/6	8/6	
29/4½	Imp. Chemicals	23/3	24/0	
9/6	Imp. Smelting	5/6	6/6	−0/9
5 11/16	Int. Combustion	3¾	4¼	
53½	Internat. Nickel	37	39‡	
32/6	Lever Bros. Ord.	19/0	20/0	
33/0	Lever N.V. Ord.	11/16	13/16	
32/9	London Brick	28/6	29/6	+0/3
3⅜	Murex	3⅛	3⅜	+⅛
8/0	Pye Radio Def.	4/6	5/6	
5⅛	Reckitt Ord.	4	4½	
59/3	Spillers Ord.	2¼	2½	−1/16
62/6	Tate & Lyle	41/6	43/6	
32/6	Triplex Glass	17/0	18/0	
87/0	Tube Invest.	71/0	73/0	
4	Turner & Newall	2 7/16	2 9/16	
23/6	United Molasses	17/6	18/6	
1⅛	White Tomkins	1⅛	1½	
—	Lever 8% Pref.	⅞	1	−1/16

SOUTH AFRICAN MINES.

City Deep	1⅛	1⅜	
Durban Deep	1 1/16	1 3/16	
East Daggafontein	1⅛	1⅜	−1/16
Johannesburg Inv.	1 1/32	1 5/32	−1/16
Luipaards Vlei	12/6	13/6	−0/3
Rand Selection		7/16	−1/32
Robinson Deep "B"	1⅛	1⅜	−1/16
S. A. Lands	3⅛	3⅜*	+⅛

DIAMOND. Aug. 31.

8/6	Cons. Af. Sel.	5/6	6/6
6/0	Cons. S.W. Af. Pf.	4/0	5/0
5¼	De Beers Def.	2¾	3¼
8¼	Do. Pref.	5¾	6¼

MISCELLANEOUS.

8/1½	Burma Corp.	6/10½	7/4½	
39/0	Champion Reef	1 9/32	1 11/32	+1/32

RHOD. AND EAST AFRICAN.

Rhod. Anglo-American	9/0	9/6	−0/1½
Rhod. Broken Hill	1/3	1/9	−0/1½

AUSTRALIAN.

North Broken Hill	1⅛	1 3/16	+1/16
Zinc Pref.	4½	5	−½

COPPER.

10	Rio Tinto (£5)	6¼	6¾

TIN.

Amalgamated Tin	5/1½	5/7½	−0/1½
Bisichi	4/9	5/3	+0/1½

WEST AFRICAN.

11/3	Ariston	4/9	5/3	
3 3/16	Ashanti (4/-)	1 9/16	1 11/16	−1/32
25/0	Bibiani	11/3	12/3	
16/6	G. Coast Sel.	7/10½	8/10½	−0/1½
1 5/32	Kwahu (2/-)	[illegible]	[illegible]	
9/0	Marlu Gold	4/10½	5/4½	

FOOD AND PRODUCE MARKETS

CATTLE.

MERKLANDS.—Irish cattle landed during the week totalled 2,243, being 1,089 from Dublin, 117 from Cork, 738 from Belfast, and 299 from Derry. Shipments included 367, of which 300 from Belfast were classified fat and slaughtered for Food Ministry. There were also 692 sheep from Derry and 800 sheep and 188 pigs from Belfast.

GRAIN.

THE BALTIC.—WHEAT steadier. The following are f.o.b. quotations:—No. 1 Northern Manitoba (Montreal) first half August 29/9, last half August 29/10½, first half September 30/-, last half September 30/1½; No. 2 ditto first half August 28/10½, last half August 29/-, first half September 29/1½, last half September 29/3; No. 1 Northern Manitoba (St. John) December 32/6, No. 2 ditto 31/10½; choice white Karachi August 29/6. Australian (bulk) July 26/9, do. (bags) July 28/3, Barusso (62lb.) July-August 30/- per 480lb. MAIZE steady. Plate July-August 14/3, No. 2 white flat African (bulk) August-September 17/-, No. 3 ditto 16/9 per 480lb. Maize Meal—South African mixed August £3 12/6, ditto white £3 16/3, ditto yellow £3 18/9 per ton. Hominy Chop—South African August £2 12/6 per ton. BARLEY firm. No. 1 Australian Chevalier July-August 29/6, No. 2 ditto 28/- per 448lb.; No. 2 Canadian Western six-row Montreal first half August 17/1½, last half August 17/3 per 400lb.

MARK LANE.—WHEAT—English milling fixed price 31/6 per 504lb. at farm. Imported feeding 27 4/1 per ton ex store. FLOUR—National straight run fixed at 25/6, all-English straights 25/6, Canadian or American spring straight run 26/6, do. short patents 27/6, American winter short patents 29/6 delivered per 280lb. MAIZE—Imported feeding: whole Cinquantina £11 5/-, other varieties £10 per ton. BARLEY—English malting ranged from 65/- to 70/- per 448lb. at farm. OATS—English feed maximum price 33/-, milling do. 36/- per 336lb. at farm. Imported No. 1 Canadian feed £11, No. 2 Canadian Western £11 2/6, No. 3 do. £11 1/6, mixed feed (Van.) £10 7/6, (Atl.) £10 2/6; Plate £11 per ton ex store. WHEATFEED—Fine wheatfeed home-milled for feeding £8 12/6, bran straight run from white wheat £9 12/6; imported pollards, bran middlings, Australian white £9 12/6, do. from other countries £8 10/- per ton ex store.

LIVERPOOL CORN.—Requirements of the trade in cereals were filled by the Port Area Grain Committee as far as possible at fixed rates, carriage and haulage being debited by the firms distributing. Price of wheat parcels for shipment f.o.b. were unchanged. No. 1 Manitoba (Montreal), first half August, quoted 29/9; August, 30/-; No. 2 early August, 29/-; No. 1 Vancouver, early July, 25/9; No. 2, 24/9 per quarter.

PROVISIONS.

DUBLIN FISH.—On offer: 21 packages salmon and 10 lots lobsters. Demand fair at:—Salmon 1/- to 1/4, grilse 1/- per lb., and lobsters 3/- to 18/6 per 12.

DUBLIN VEGETABLE.—Small supplies cleared early at:—York cabbage, large 40/- to 50/-, small 20/- to 30/- per load; lettuce 6d. to 1/- per dozen, rhubarb 1/3 to 1/6, beet 1/6 to 2/6 per dozen bunches, tomatoes 1/2 per lb., scallions 1/- to 1/3, turnips 6d. to 9d. per bunch, peas 4/- to 7/- per bag, 13/- to 15/- per sack, and parsley 1/- per chip.

DUBLIN POTATO.—No market on Monday.

LONDON POULTRY and GAME.—Trade steady: Surrey chicken, white large also medium 1/7 to 1/9, country white large 1/4 to 1/8, coloured large 1/3 to 1/7, medium 1/2 to 1/6, coarse 1/- to 1/3; Irish fatted 1/4 to 1/6, lean 1/1 to 1/3; Hungarian 1/4 to 1/5; English hens, old 10d. to 1/-, Irish 10d. to 11d.; country ducks 1/- to 1/4, Central European turkeys 1/2 per lb. EGGS—Home-produced, category 1, grade A 27/6, B 25/-, C 22/6, D 20/- per 120.

LONDON—BUTTER: Importer to wholesaler 143/-, wholesaler to retailer 150/- per cwt., and retail price 1/7 per lb. BACON and HAMS—Wiltshire cut sides 113/6, three-quarter sides 121/6; Speeners 111/6, middles 122/6, backs cut in U.K. 141/6, cut outside U.K. 131/6; streaks 84/6, clear bellies 89/6; gammons or hams, green 118/6, smoked 128/6; Ulster rolls, boneless green 123/6, smoked 133/6; Ayrshire rolls, boneless and skinless 126/6 to 137/6 per cwt. LARD—Importer to wholesaler 64/-, wholesaler to retailer 69/- per cwt. EGGS—English specials, category 1, grade A 27/6, standards B 25/-, mediums C 22/6, pullets D 20/-; Northern Ireland, extra specials and specials, category 1, grade A 27/6, standards B 25/-, selected C 22/6, smalls D 20/-; Canadians, large, 15lb. 13/9 to 14/3 per 120.

GRIMSBY FISH.—Salmon 1/9½ to 1/10½ per lb.; turbot 16/-, lemon soles 15/-, halibut 13/-, small haddocks 6/6 to 13/-, medium 5/6 to 13/-, large 8/6 to 13/-, cod 7/6 to 11/-, plaice 17/- to 20/-, dabs 7/- to 14/-, sprags 5/- to 10/-, hake 9/- to 10/-, dogfish 10/6, whiting 7/-, monkfish 6/-, catfish 6/- per stone.

LIVERPOOL.—There was no new feature of special interest in this market, the week opening under the same steady conditions, with distribution proceeding under controlled regulations through the usual channels for all commodities at official prices. EGGS were still firm owing to limited offering. Eireann firm at full maximum wholesalers' prices. Specials and standards 19/6, selected and pullets 17/- per 120.

PRODUCE.

LONDON—COCOA steady. Accra G/F spot sellers 35/6 London, and 35/- Liverpool per cwt. SPICE—Pepper quiet. Black Lampong spot in bond sellers 3d., July-August 2 11/16d., white Muntok spot in bond 4¼d., ditto duty paid 4¾d., July-August 4d. c.i.f. Cloves—Zanzibar spot 8d. per lb. Sago Flour—Sarawak July-August 17/6. Desiccated Coconut—Fine cut spot 30/-, medium 29/- per cwt. GUNNIES firmer. Hessians 10oz. by 40 August shipment sellers 27/-, 8oz. ditto 20/8 per 100 yards c.i.f. Twills—Liverpool A August 69/9, B ditto 62/3 per 100 bags c.i.f. RUBBER closed easier. Sheet spot sold 1/-, July buyers 1/-, August 11⅞d., September 11¾d., October-December sold 11⅞d. to 11⅜d., January-March 11 5/16d. to 11¼d. per lb. OILS—The following are selling prices for material allocated to the primary wholesalers and large trade consumers:—Linseed—Raw £44. Rape—Crude £44 5/-. Cottonseed—Crude £31 2/6, washed £34 8/-, refined £35 12/6, deodorised £36 10/-. Soya Bean—Crude £33, refined deodorised £37. Groundnut—Crude £35 10/-, refined deodorised £40, hardened £44. Coconut—Crude £28 2/6, refined deodorised £31 7/6, refined hardened £38 17/6. Palm Kernel—Crude £27 10/-, refined deodorised £30 15/-, hardened £35 5/-. Castor—Firsts £87, seconds £55. Whale—Crude £30 10/- to £31 10/-, refined hardened £33 to £33 10/- per ton net naked ex mill or works. Palm Oil—C.i.f. in bulk £17 5/-, loan drums £18 5/-, returnable casks £18 15/-. Turpentine quiet. American spot 53/- per cwt. Rosin—American ranged from 25/- to 30/- as to grade per cwt. OILSEEDS—Markets easier. The following are approximate shippers indications on the basis of the Government freight and insurance:—Linseed—Calcutta July-August £16 12/6, Bombay ditto £17 2/6. Plate nominal. Rapeseed—Toria July-August £15 2/6. Cottonseed nominal. Groundnuts—Coromandel July-August £15 12/6. Castorseed—Bombay July-August £17 15/-, Calcutta ditto £17 5/-. Soya Beans—Manchurian July-August £15. Palm Kernel—West African July-August £10. Hempseed—Manchurian July-August £23 per ton.

LIVERPOOL.—COCOA—West African rules dull and neglected. Sellers of spot parcels new crop good fermented Accra at 35/- per cwt. in bond ex store Liverpool. Forward shipment positions remain unquoted.

LONDON METALS MARKET

TIN was 12/6 to 15/- per ton lower for cash and 20/- down forward. Standard cash quoted £265 5/- to £265 10/-, three months £264 5/- to £264 10/-; settlement £265 10/-. ANTIMONY firm.

WOOL

BRADFORD.—New civilian business is in small compass, and prices for yarns are not fully tested. A buyer would get a concession on botany sorts, but crossbreds are firm. Great activity on Government orders, and overtime is worked on production of khaki overcoatings. Export trade in tops and yarns limited mainly to Canada.

Death of Mrs. C. Healy.—The death took place yesterday at the residence of her sister-in-law, Mrs. Ward, of Mountcharles, Co. Donegal, of Mrs. Catherine Healy, wife of Mr. Cahir Healy, M.P., Enniskillen. Mrs. Healy was a daughter of Sergeant-Major Creswell, of a well-known old Enniskillen family.

MINOR GAINS ON WALL STREET

TRADERS WATCHING EVENTS

FROM REUTER'S CORRESPONDENT.

NEW YORK, Monday.

Dealings were inconsequential to-day, with minor gains predominating. Industrial news constituted the principal prop but traders were timid and awaiting developments at Chicago and in Great Britain. Meanwhile it is expected that interest will remain at low ebb pending concrete signs as to which way the market will break from the rut. The turnover of 230,000 shares comprised 540 stocks, of which 252 advanced and 139 declined.

Early trading was sluggish, but prices hardened fractionally under the leadership of the Steels. Some are expecting an early announcement of an increase in fourth-quarter steel prices. Motor and Aircraft issues displayed resistance. Oil shares hardened, although the softening in oil prices is impairing third-quarter earnings prospects.

The close was steady.

Sterling exchange opened 1c. higher at $3.79 and closed 15½ points higher at $3.86½. Silver was unchanged at 34¾c.

	Mon.	Sat.
Call Money	1%	1%
London Cables	3.86½	3.71
Montreal Cables	4.41	4.26⅞
Paris Cables	—	—

Parity	Stocks	Closing Bid Mon.	Closing Bid Sat.
4⅝	Baltimore and Ohio	3¾	3⅞
3 7/16	Canadian Pacific	2⅜	2¾
66⅜	Louisville and Nashville	53½	54
14⅛	N.Y. Central	11⅝	11⅞
241⅞	Norfolk and W. Common	195	192¾
24⅛	Pennsylvania	19⅜	19⅞
14⅜	Reading	11⅝	12
10⅜	Southern Pacific	8⅛	8⅜
13⅛	Southern Railway	11⅛	11⅜
100⅜	Union Pacific	81	81
	INDUSTRIALS.		
177¾	Allied Chemical	143½	144
15⅛	American Locomotive	12¼	12½
16⅛	American Metal	13⅜	13½
116⅜	American Can	94	94
42⅞	American Smelting	34¼	35
197⅛	American Tel. and Tel.	159½	159¾
23 11/16	Anaconda Copper	19⅛	19¼
—	Auburn Auto	—	—
93¼	Bethlehem Steel	75¼	75⅛
58 11/16	Case (J. I.)	47½	47¼
78 11/16	Chrysler Corp.	63⅜	62⅛
147⅞	Eastman Kodak	119¼	118⅛
38⅞	General Electric	31	30⅞
53⅞	General Motors	43¼	43⅛
28 13/16	International Nickel	23¼	23⅞
3¼	Do. Tel. and Tel.	2⅝	2⅝
30¼	Kennecott Corp.	24¾	24⅞
6 5/16	Radio Corporation	5	4⅞
10	Shell Union	8⅛	8⅛
28¼	U.S. Rubber	18¾	18⅞
71 9/16	U.S. Steel Common	51¼	51¼
144 5/16	Do. Preferred	116½	116⅜
40 1/16	Woolworth	32⅜	32½
—	Silver Com. Bars	34¾	—
3 7/16	Brazilian Traction	2¼	2⅝
6 5/16	B.A. Tobacco Coupon	5	5
—	Hydro Electric	—	—
	BONDS.		
—	U.S. Treasury 3¾% '46-56	—	—
12 11/16	7% German External Loan	10¼	11¼

† Ex dividend.

MONTREAL STOCK EXCHANGE

Eng. Equiv.	—	Closing Bid Mon.	Closing Bid Sat.
163 5/16	Bell. Tel. (Canada)	146	145
4⅛	Brazilian T.L. and P.	4	4
28	B.C. Power "A"	25	25
1⅛	Do. "B"	1	1
6⅜	Canadian Car and F.	6⅛	6⅛
14⅛	Do. Preferred	13	13½
30 1/16	Canadian Celanese Com.	27	26¾
184⅜	Do. Pref.	111	111
4½	Canadian Cement	4	3¾
89½	Do. Preferred	80	80
1 1/16	Canadian Indus. Alc. Com.	1.75	1.75
1 1/16	Do. "B"	1.75	1.75
4⅛	Canadian Pacific	4¼	4¼
5⅛	Cockshutt Plow	4½	—
35¼	Con. M. and Smelt.	31½	31½
26 5/16	Distillers' Seagrams	23½	23⅛
25 5/16	Dom. Bridge	22½	23
86⅛	Dom. Textiles	77¼	76¾
10 1/16	Imperial Oil	9⅞	9⅞
14	Imperial Tobacco (Canada)	12½	12½
34 9/16	International Nickel of Canada	30⅛	31
15 11/16	International Petroleum	14	14
2 1/16	Massey Harris	2½	2⅝
30 5/16	Montreal Light and Heat	27½	27
53 11/16	Do. Notes and Certs.	48	48
28	National Brewers	25	25
41⅛	National Steel Car	37	37
25 5/16	Ogilvie Flour Mills	22½	22½
8⅛	Power Corp. (Canada)	6	6
14 9/16	Quebec Power	13	13
20⅛	Shawinigan Water	18	17¼
7 15/16	Southern Canadian Power	7	9¼
69⅛	Steel Co. of Canada	62¼	62¼
11⅛	Hollinger Mines	9.85	9.75
43 9/16	Noranda Mines	43	43¼
194	Bank of Montreal	172½	172
311	Bank of Nova Scotia	278	278
155¼	Canadian Bank of Commerce	139	142
157 9/16	Royal Bank of Canada	140	147
	CURB PRICES.		
36⅛	Hiram Walker	32¼	32
17⅜	Lake Shore Mines	15½	15
41⅞	McIntyre Porcupine	37	36¾

† Ex dividend.

NEW YORK PRODUCE MARKETS

Wheat steady unchanged to ¼c. lower. No. 1 Northern Manitoba spot, c.i.f. New York 82⅞; No. 2 Manitoba spot, c.i.f. New York 80⅞; No. 2 hard winter spot, c.i.f. New York 92¾; No. 2 red winter spot, 91¼. **Maize** firm. Western No. 2 mixed spot, 79. **Oats** steady. No. 2 white, per 36lb., c.i., New York, 44⅞. **Rye** steady, unchanged. **Barley** steady. No. 2 New York, all growths, Federal inspected, 56. **Flour** barely steady. Spring clears were quoted at 4.25 to 4.35 Kansas straights 4.30, Minneapolis patents 4.55, Bakers' clears 4.30, while rye flour closed at 5.05 to 5.30, all per 196lb. **Lard** steady. Prime Western steam loose, spot 5.52½; Middle West, 6.20-6.30. **Petroleum** steady. Burlaps steady. Hessian cloth light-weight, 5.35. **Tallow** steady. **Cottonseed Oil**—Futures closed steady 4 to 5 points down. Contract basis bleachable prime summer yellow grade. Closing options—July 6.10, Sept. 6.11, Oct. 6.14, Dec. 6.16. **Shellac**—T.N. 14¼. **Turpentine**—Bulk basis, spot 31½ barrels. **Straits Tin** quiet unchanged. American standard **copper** steady. Closing options—July 9.50-9.56 (9.55-9.61), Sept. 9.56-9.60 (9.60-9.63), Oct. 9.57-9.62 (9.61-9.65), Dec. 9.61-9.63 (9.62-9.65), March 9.62-9.64 (9.64-9.68). **Coffee** on spot closed quiet, with both Rio and Santos unchanged. Rio No. 7, 5⅜; Santos No. 4, 7⅛. Futures closed irregular, with Rio generally unchanged and Santos 6 points lower to 2 higher. Santos No. 4—Closing options—July 5.57 (5.69), Sept. 5.69 (5.69), Dec. 5.89 (5.89), March 6.04 (6.02), May 6.14 (6.15). **Cocoa**—Spot 5. Futures closed barely steady 1 to 3 points down. **Sugar** on spot closed steady at 2.70. The old contract closed barely steady at 1 point to 2 points down, and the new contract finished quiet at 1 point lower to unchanged. **Cotton** on spot closed 2 points up at 10.50 (nominal). Futures opened steady and closed steady, with the old contract 2 points down in July and the new contract unchanged to 3 points higher. The new contract spot quotation was 2 points up at 10.70 (nominal). At **New Orleans** spot closed unchanged at 10.50 nominal. **Rubber Futures** (No. 1 contract)—Closing options—July 20.55 (20.60), Sept. 19.15 (19.25), Oct. 18.65 (18.70), Dec. 18.40 (18.45). Outside prices—First latex crepe spot 20 buyers; smoked ribbed sheets spot 20½ buyers, 20¾ sellers; Aug.-Sept. 19¼ buyers; Oct.-Dec. 18⅜ buyers, 18⅝ sellers.

(Previous prices in parentheses.)

WINNIPEG GRAINS

Wheat opened dull and unchanged. No business was transacted and offerings were made at the minimum prices. Opening options—July 71⅜ (71⅜), Oct. 73⅛ (73⅜), Dec. 74⅜ (74⅜). Closing options—July 71⅜ (71⅜), Oct. 73⅜ (73⅜), Dec. 74⅜ (74⅜). **Oats** steady. Closing options—July 33¼ (33), Oct. 28⅛ (28⅛), Dec. 26⅛ (26½). **Rye** irregular. Closing options—July 45⅛ (45¼), Oct. 43⅞ (43½), Dec. 44⅜ (43⅜). **Barley** steady. Closing options—34½ (34⅜), Oct. 36 (35⅞), Dec. 36½ (36). **Linseed** steady, unchanged.

(Previous prices in parentheses.)

ARGENTINE GRAINS

Buenos Aires—Wheat steady, unchanged to 2 points up. Maize irregular, 1 point up to 1 point down. Oats and Linseed steady, unchanged.

Rosario—Wheat irregular, 3 points lower to unchanged. Maize and Linseed steady, unaltered.

CHICAGO MARKETS

Wheat—No. 2 hard winter spot, 74⅝ (75½). Opening options—Sept. 73¾ (73⅞), Dec. 75⅜ (75⅛). Closing options—July 72¾ (73 to 73⅛), Sept. 73⅛ to 73⅜ (73⅞ to 74), Dec. 75 to 74⅞ (75¼ to 75⅜). **Maize** steady. Opening options—July 61 (61¼), Sept. 57¾ (58), Dec. 54 (54½). Closing options—July 62 (60⅞), Sept. 58⅛ (57⅝), Dec. 54¼ (54). **Oats** closed steady. July 30⅜ (30⅛), Sept. 28 (28⅛), Dec. 28⅞ (28⅞). **Rye** closed steady. July 43⅛ (43⅛), Sept. 45⅛ (44¾), Dec. 47⅜ (47). **Lard**—Prime Western steam loose spot, 4.92½ (5.00). Closing options—July 5.67½ (5.70), Sept. 5.80 (5.85), Oct. 5.87½ (5.92½), Dec. 6.02½ (6.10). **Bacon** steady. Fat backs, 6.87½ (6.87½). Dry-salted bellies—Spot, 6.75 (6.75). July 6.47½ (6.55). **Hogs** steady. Light-weight, 6.00 to 6.65; heavy, 6.00 to 6.45.

(Previous prices in parentheses.)

LEINSTER TROPHY CAR RACE ABANDONED

The board of directors of the Leinster Motor Club, Ltd., last night decided that owing to the general conditions it would not be possible to hold the Leinster Trophy Car Race and the Leinster Hundred Motor Cycle Race fixed for the 27th inst. The races, therefore, will not be run.

KING ZOG TO GO TO U.S.

King Zog and Queen Geraldine, who arrived in London on June 27 from France, are seeking to go to the U.S. With them hope to go King Zog's sisters and a retinue of about thirty. If they go they will have to travel as emigrants, since visitors' visas are no longer issued.

PROVINCIAL BANK OF IRELAND LIMITED

REPORT

TO BE PRESENTED TO THE SHAREHOLDERS AT THE HALF-YEARLY GENERAL MEETING, TO BE HELD AT THE ROYAL HIBERNIAN HOTEL LIMITED, IN THE CITY OF DUBLIN, ON WEDNESDAY, 24th JULY, 1940, AT HALF-PAST ELEVEN O'CLOCK IN THE FORENOON PRECISELY.

The Directors have pleasure in submitting to the Shareholders a Statement of the Bank's affairs for the half-year ending 30th June, 1940.

	£	s.	d.
Including £40,220 7s. 6d. brought forward from last acount, there remains a profit of	70,143	0	5
Out of this the Directors have declared a Dividend for the half-year at the rate of 11 per cent. per annum, less Income Tax, which will require	18,562	10	0
They have transferred to Contingency Account	12,000	0	0
And carried forward	39,580	10	5
	70,143	0	5

The Directors to retire by rotation at this Meeting are Mr. James Marmion Carroll and Mr. Henry Samuel Howard Guinness. They are eligible for re-election and will be proposed accordingly.

By Order of the Court,
GEORGE A. KENNEDY, Secretary.

Burghdown, Burgh Heath Road, Epsom, Surrey, 13th July, 1940.

BALANCE SHEET, 30th JUNE, 1940.

Dr. — LIABILITIES.

	£	s.	d.	£	s.	d.
To Capital—Authorised and Issued— 500,000 Shares of £5 each, £1 paid	500,000	0	0			
40,000 Shares of £2 each, £1 paid	40,000	0	0	540,000	0	0
" Reserve Fund				540,000	0	0
" Notes in circulation:— Consolidated Bank Notes outstanding	550,000	0	0			
Less amount held by Bank	39,130	0	0			
	510,870	0	0			
Other Notes in circulation	812,825	0	0	1,323,695	0	0
" Deposit Receipts, Current and other Accounts, including Reserves				15,324,396	7	5
" Amount due to Subsidiary Nominee Companies				200	0	0
" Provision for Dividend (payable 1st August, 1940)				18,562	10	0
" Profit and Loss Account				39,580	10	5
				£17,786,434	7	10

NOTE.—There is a Contingent Liability amounting to £21,600 in respect of partly paid up Shares in the Agricultural Credit Corporation Limited.

Cr. — ASSETS.

	£	s.	d.	£	s.	d.
By Cash at Head Office, Branches, and in London				1,914,121	18	9
" Investments, viz.:— British and Irish Government Stocks and Colonial Securities (including Securities lodged with the Currency Commission as Security for Consolidated Bank Notes outstanding per Contra)	6,385,194	17	10			
Corporation Stocks and other Investments	1,459,592	11	7	7,844,787	9	5
				9,758,909	8	2
" Shares in Subsidiary Nominee Companies				200	0	0
" Advances to Customers, Accrued Interest on Investments and Sundry debtor balances				6,712,175	19	1
" Bills discounted				1,095,727	9	11
" Bank Premises, Freehold and Leasehold, at Cost, less amounts written off				219,421	10	8
				£17,786,434	7	10

PROFIT AND LOSS ACCOUNT.

Dr.

	£	s.	d.
To Dividend at the rate of 11 per cent. per annum for the half-year to 30th June, 1940, payable on and after 1st August next, less Income Tax at 7/6 in the £	18,562	10	0
" Transfer to Contingency Account	12,000	0	0
" Balance carried to new account	39,580	10	5
	£70,143	0	5

Cr.

	£	s.	d.
By Balance 31st December, 1939	40,220	7	6
" Profits for the half-year after charging all Expenses, including Directors' Remuneration, £3,000, and Income Tax thereon, £1,700, provision for Taxation, and making an appropriation towards Bad and Doubtful Debts, all of which have been fully provided for	29,922	12	11
	£70,143	0	5

RICHARD D. TROTTER, WILLIAM H. GOSCHEN, H. S. H. GUINNESS, } Directors.
GEORGE A. KENNEDY, Secretary.

AUDITORS' REPORT.

To the Members of the PROVINCIAL BANK OF IRELAND LIMITED.

We have audited the above Balance Sheet and Account dated 30th June, 1940, and compared them with the books of the London Office and with the certified Returns from the Branches. We have obtained all the information and explanations we have required. We have verified the Cash Balances at London Bankers and the Investments of the Bank. In our opinion the Balance Sheet is full and fair, and is properly drawn up, so as to exhibit a true and correct view of the state of the Company's affairs, according to the best of our information and the explanations given to us, and as shown by the books of the Company.

STUART R. COOPER, F.C.A., FRANCIS H. PIM, F.C.A., } Auditors.

London, 9th July, 1940.

LONDON MONEY MARKET

The remarkable improvement in the New York rate for sterling was the most interesting development in the London Money Market yesterday. In Lombard street conditions were devoid of any outstanding feature. Since the Clearing Banks have not been called upon to take up any deposit receipts this week a good demand for bills was expected. Most of the banks were, in fact, buyers on a fair scale, but, as the decision not to issue deposit receipts was clearly due to the expected inflow of subscriptions to National War Bonds, exceptionally keen bidding for bills is hardly to be expected.

Cash silver rose 1/16d. to 22 1/16d., and forward ⅛d. to 21⅞d.

Among London official rates the only change was an adjustment from 17.00 to 16.90 in the selling rate for Argentine pesos. After opening 2 cents firmer at $3.73 sterling in New York shot up by a full 20 cents to $3.93, reacting during the morning to $3.86.

Centre	July 15 Closing Rates		July 13 Closing Rates		Parity before 30/9/31
New York*	4.02½	4.03½	4.02½	4.03½	4.86⅔
Montreal*	4.43	4.47	4.43	4.47	4.86⅔
Amst'dam*	—	—	—	—	12.15
Brussels*	—	—	—	—	35.02
Copenh'g'n	—	—	—	—	18.12
Geneva*	17.75	17.85	17.75	17.85	25.20
Madrid	37.25 sellers		37.25 sellers		25.22
Milan	—	—	—	—	92.46
Oslo*	—	—	—	—	18.16
Paris*	—	—	—	—	124.21
Stockholm*	16.85	16.95	16.85	16.95	18.16
Alexandria	97⅛	97⅝	97⅛	97⅝	97.5
Athens	515 sellers		515 sellers		375
Helsingf's	190	210	190	210	193.2
Lisbon	99½	101½	99½	101½	110
B. Ayres*	16.90	17.13	17.00	17.13	47.677
Lima 90 dy	22½	25½	22½	25½	17.38
M'video	22½	24¼	22¼	24¼	51 1/16
Rio de Jan.	3 5/16 nom		3 5/16 nom		5.89
Valparaiso	95 sellers		95 sellers		408
Calcutta	17 15/16	18 1/16	17 15/16	18 1/16	18
Hongkong	14⅞	15⅛	14⅞	15⅛	—
Kobe (p.y.)	15 15/16	15 11/16	15 15/16	15 11/16	42
Shanghai	3⅝	4¼	3⅝	4¼	—
Singapore	28 1/16	28 5/16	28 1/16	28 5/16	28d

* Rates fixed by Bank of England. All others are free market rates.

VICTIMISATION ALLEGED

E.S.B. WORKERS STRIKE

A number of employés in the insulation department of the Electricity Supply Board took strike action yesterday morning, it is understood, following the dismissal of two workers. The workers, who are members of the Sheet-Metal Workers' Union, contend that the action taken was because of the "victimisation" of the two men dismissed.

The secretary to the union, Mr. Matthews, stated yesterday that the men were dismissed on the grounds of "slackness," and that the union contended that this slackness did not exist.

Negotiations had been proceeding between the board and the union last week regarding the matter in dispute, he said, and the board had been informed that, unless the notices of dismissal were withdrawn before the end of the week, strike action would be taken.

The notices had not been withdrawn, and the men, accordingly, took action.

An official of the E.S.B. said last night that he was not yet in a position to make any statement regarding the dispute.

GATE THEATRE

With its almost perfect farce, "Dandy Dick," is an ideal wind-up to the season by the Longford Productions Company at the Gate Theatre. The final week of this delightful play begins to-night. Hamlyn Benson plays the Dean of St. Marvells, whose household is turned topsy-turvy by the unbeatable Dandy Dick. Jean Anderson plays Georgina Tidman, and others in the cast are:—Cathleen Delany, Maureen Halligan, Nora O'Mahony, Blake Gifford, John Izon, Patrick Carey, Michael Ripper, Basil Lord and John Kelly. The production by Gerald Pringle, and the costumes and settings are by Carl Bonn.

200 PERISH IN TIBET FLOODS

FROM REUTER'S CORRESPONDENT.

SIMLA, Monday.

About 200 people are believed to have perished in a flood, accompanied by a slight earthquake, that occurred in the Chumbi valley, Southern Tibet, last Wednesday, it was learned here to-day.

The Maharaj Kumar of Sikkim has left Gangtok with a relief party, and the medical officer attached to the British Trade Agency at Gyantse is also proceeding to the scene of the disaster.

Britain's stocks of tea are to be augmented by 40,000,000 lbs. from the Dutch East Indies. The British Ministry of Food announces that an agreement had been reached for the purchase of the tea with the cooperation of the London office of the Dutch Colonial Office, which had acted as intermediary.

IRISH NEWS IN BRIEF

The Irish Red Cross.—A branch of the Irish Red Cross has been established in Athlone. An energetic committee has been appointed and a work dépot has been formed.

* * *

Re-elected.—At the annual meeting of the Louth Board of Health in Dundalk, Mr. T. F. McGahon was re-elected chairman and Mrs. Helen Butterly, vice-chairman, unanimously. The Chairman said that they were a very happy family in all the years the Board had been in existence.

* * *

Tributes to the Rev. J. Moody.—Tributes to the Rev. James Moody, M.A., who has been Presbyterian Chaplain to Dundalk Hospital for 33 years, were paid at the meeting of the Louth Board of Health in Dundalk yesterday, when the resignation of Mr. Moody was received. Mr. Moody said that in all his years he had received nothing but kindness from the hospital officials, and it was always a pleasure to him to visit the institution. Mr. Matthew Campbell stated that if every clergyman was as kind and gentle as the Rev. Mr. Moody there would be no bitterness in this country. On the suggestion of Mr. Moody, Rev. Mr. Lundy was appointed as his successor.

* * *

Contrast in Coal Prices.—"Fifty-eight shillings a ton for coal is an atrocious price for Drogheda Hospital, as against forty-five shillings a ton for the Dundalk Hospital, and I wonder that the local people do not rise in rebellion against it," stated Mr. T. F. McGahon, Chairman, at the meeting of the Louth Board of Health, which was held in Dundalk yesterday. It was announced that the only tender received for the supply of coal to Drogheda Hospital quoted the price mentioned. The Board declined to accept any tender for the Drogheda supplies, and empowered the Matron of the hospital to purchase coal whenever she required it.

* * *

Tramcar Scene.—"I must teach you a lesson," said Mr. J. H. Campbell, R.M., to David Chew, Lockview House, Lockview road, in sentencing him to two months' imprisonment for disorderly behaviour and assaulting a tram conductor. At Belfast Custody Court yesterday evidence was given that Chew was running down the British Army and passengers took exception to the remarks. Chew assaulted the conductor John Mitchell, Farnham street, when the tram reached the Junction, where a crowd hostile to Chew assembled. Chew declined to give evidence, but denied having said anything disparaging about the British Army, adding that he was an ex-soldier.

* * *

Dockers Fined.—In the Belfast Custody Court yesterday, six dockers appeared on charges of theft in respect of chocolates, tea and meat. Fining each of the accused men 40s., Mr. J. H. Campbell, R.M., said that he thought the Dockers' Union officials should take cognisance of the proceedings or any other proceedings of the kind. "Men like you are not worthy of being put into a position where you can steal, and you would not have been detected unless the police had drawn the cordon around the ships," added Mr. Campbell. The accused men—Charles McStravick, Ship street; John O'Neill, Rockmount street; Joseph Brown, Great George's street; James McGreavey, Alexandra street; Robert Gogarty, Henry street, and Francis McCann, Henry street—all pleaded guilty.

* * *

Founder of Christian Brothers.—At Mount Sion Christian Brothers' monastery, Waterford, yesterday, the remains of the Rev. Brother Edmund Ignatius Rice, founder of the Christian Brothers in Ireland, and one of Waterford's most illustrious citizens, were raised from the grave in the adjoining cemetery, where they had lain for almost 100 years. They were placed in a coffin, in which was also enclosed an account of the ceremony, signed by, among others, Most Rev. Dr. Kinane, Bishop of Waterford and Lismore, Rev. J. P. Noonan, Superior-General, Christian Brothers, and Alderman James Aylward, Mayor of Waterford. They were then carried in solemn procession to the monastery, where they will remain until the memorial chapel is completed. They will then be transferred to the vault prepared for their reception. The memorial chapel is at present in the course of erection, and the work is expected to be finished in time to allow the re-interment to take place during the present year. The remains of other members of the Christian Brothers' Order which were laid to rest beside those of the founder were also transferred to the interior of the memorial chapel.

KEATING'S KILLS BEETLES MOTHS FLEAS

Because the "Van He
natural curve of the n
only is it the most co
the whole day throug
coloured and striped c

"VAN HE
Semi - Stiff

H. A. C
105/106 GRAFTON

WILL CONDEM

PARTIES ALLOWED COSTS

(BEFORE MR. JUSTICE HA

The will of November 27, 1936, Loftus Mates, farmer, Oakwo Redcross, County Wicklow, wh July 14, 1939, aged 84 years, was the judge not being satisfied been duly executed.

The suit to prove the will was the executors, Miss Irene An Acton, Glencappa, Kilmacanogue, H. Haskins, merchant, Wicklo defndant in the summons was Mates, Oakwood Cottage, Redcr of the late Mr. Mates.

Mr. Michael J. Ryan, K.C., Tadhg MacFirbhisigh (instructed M. O'Beirne), appeared for th said that the proceedings had be to prove the will in solemn f when application had been made in common form one of the a nesses had been unable to swea Mates either had signed the presence of the two witnesses or ledged his signature. The oth witness had died.

The total estimated value o was over £3,000, and the will by Mr. Haskins, who prepared i tator's request. Mr. Mates wa and had no children, and Miss was his only surviving sister, sisters having predeceased him.

Miss Mates was aged about 73 had three nieces and one nephew Perfect amity existed between and her nieces and nephew.

Under the will Miss Mates interest, and after her death went to the nieces and nephew. were condemned, Miss Mates heiress-at-law, and portion of lands, amounting in value to would pass to her and she would tributive share in the remai personalty.

Mr. Justice Hanna allowed their costs.

Mr. John Farrell (instruct Augustus Cullen) appeared for

DUBLIN CIRCUIT COURT

DECISION REVE

RETURN OF A P ACCORDEON

(BEFORE JUDGE DAV

Judge Davitt reversed the d District Justice dismissing an a Martin A. Walton, musical instr North Frederick street, Dubli return of a piano accordeon wi trumpet with case, sold under a agreement and later pawned.

The Judge ordered the return or, alternatively, gave decrees f their value.

Mr. Kingsmill Moore, K.C., Farrell (instructed by Messr Miley) appeared for the appel Pringle (instructed by Messrs. and Co.) for the respondent.

ACID STOMA

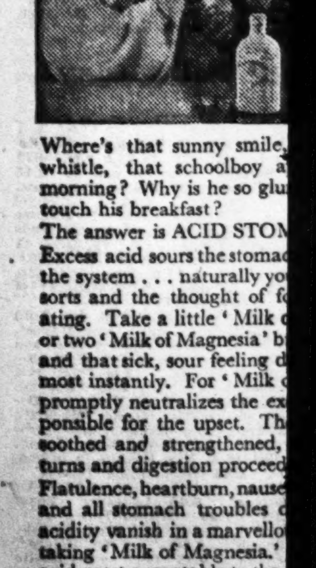

Where's that sunny smile, whistle, that schoolboy a morning? Why is he so glu touch his breakfast?

The answer is ACID STOM

Excess acid sours the stomac the system . . . naturally yo sorts and the thought of f ating. Take a little 'Milk o or two 'Milk of Magnesia' b and that sick, sour feeling d most instantly. For 'Milk o promptly neutralizes the ex ponsible for the upset. Th soothed and strengthened, turns and digestion procee Flatulence, heartburn, nause and all stomach troubles o acidity vanish in a marvello taking 'Milk of Magnesia.' acid most acceptable to the the one most extensively p doctors for patients of all ag readiness as a quick, safe corrective for an acid stom

Obtainable everywher 'Milk of Magnesia' 1/3 and 2/ Also 'Milk of Magnesia' Ta 2/- and 3/6.

'MILK C MAGNES

'Milk of Magnesia' is the Phillips' preparation of

Feel at Peace in the comfort of a "VAN HEUSEN" Collar

Because the "Van Heusen" is the only collar woven to fit the natural curve of the neck, it never creases or chafes. And not only is it the most comfortable collar—it stays fresh and smart the whole day through. In a variety of smart styles in white, coloured and striped designs.

"VAN HEUSEN" Semi-Stiff Collars Price 1/6 each

H. A. ORPEN,
105/106 GRAFTON STREET, DUBLIN

WILL CONDEMNED

PARTIES ALLOWED THEIR COSTS

(BEFORE MR. JUSTICE HANNA.)

The will of November 27, 1936, of William Loftus Mates, farmer, Oakwood Cottage, Redcross, County Wicklow, who died on July 14, 1939, aged 84 years, was condemned, the judge not being satisfied that it had been duly executed.

The suit to prove the will was brought by the executors, Miss Irene Annesley Ball Acton, Glencappa, Kilmacanogue, and David H. Haskins, merchant, Wicklow; and the defndant in the summons was Miss Lucy Mates, Oakwood Cottage, Redcross, a sister of the late Mr. Mates.

Mr. Michael J. Ryan, K.C., who, with Tadhg MacFirbhisigh (instructed by Mr. E. M. O'Beirne), appeared for the executors, said that the proceedings had been instituted to prove the will in solemn form because when application had been made to prove it in common form one of the attesting witnesses had been unable to swear that Mr. Mates either had signed the will in the presence of the two witnesses or had acknowledged his signature. The other attesting witness had died.

The total estimated value of the estate was over £3,000, and the will was written by Mr. Haskins, who prepared it at the testator's request. Mr. Mates was a widower and had no children, and Miss Lucy Mates was his only surviving sister, four other sisters having predeceased him.

Miss Mates was aged about 73. Mr. Mates had three nieces and one nephew in America. Perfect amity existed between Miss Mates and her nieces and nephew.

Under the will Miss Mates got a life interest, and after her death the property went to the nieces and nephew. If the will were condemned, Miss Mates would be heiress-at-law, and portion of the testator's lands, amounting in value to about £300, would pass to her and she would have a distributive share in the remainder of the personalty.

Mr. Justice Hanna allowed the parties their costs.

Mr. John Farrell (instructed by Mr. Augustus Cullen) appeared for Miss Mates.

DUBLIN CIRCUIT COURT

DECISION REVERSED

RETURN OF A PIANO ACCORDEON

(BEFORE JUDGE DAVITT.)

Judge Davitt reversed the decision of the District Justice dismissing an action in which Martin A. Walton, musical instrument dealer, North Frederick street, Dublin, sought the return of a piano accordeon with case and a trumpet with case, sold under a hire purchase agreement and later pawned.

The Judge ordered the return of the goods, or, alternatively, gave decrees for £11 and £4, their value.

Mr. Kingsmill Moore, K.C., and Mr. John Farrell (instructed by Messrs. Miley and Miley) appeared for the appellant, and Mr. Pringle (instructed by Messrs. Gerald Byrne and Co.) for the respondent.

ACID STOMACH

Where's that sunny smile, that merry whistle, that schoolboy appetite, this morning? Why is he so glum and won't touch his breakfast?

The answer is ACID STOMACH!

Excess acid sours the stomach and upsets the system . . . naturally you feel out-of-sorts and the thought of food is nauseating. Take a little 'Milk of Magnesia' or two 'Milk of Magnesia' brand Tablets, and that sick, sour feeling disappears almost instantly. For 'Milk of Magnesia,' promptly neutralizes the excess acid responsible for the upset. The stomach is soothed and strengthened, appetite returns and digestion proceeds in comfort. Flatulence, heartburn, nausea, indigestion and all stomach troubles due to excess acidity vanish in a marvellous manner on taking 'Milk of Magnesia.' It is the ant-acid most acceptable to the stomach and the one most extensively prescribed by doctors for patients of all ages. Keep it in readiness as a quick, safe and pleasant corrective for an acid stomach.

Obtainable everywhere.

'Milk of Magnesia' 1/3 and 2/6 (Treble Size)
Also 'Milk of Magnesia' Tablets 6d., 1/-, 2/- and 3/6.

'MILK OF MAGNESIA'

'Milk of Magnesia' is the trade mark of Phillips' preparation of Magnesia

PROFESSIONAL SERVICES

JUDGMENT FOR DOCTOR

(BEFORE MR. JUSTICE HANNA.)

Dr. John H. Nally, Church Walk, Edenderry, was given judgment for £400 and costs in an action against Mrs. Elizabeth Moore, Miss Lily Moore and Miss Agnes Moore, The Square, Edenderry, whom he sued as legal representatives of Patrick Moore, victualler and cattle dealer, The Square, Edenderry, for money claimed to be payable to him for professional services and medicine supplied to the late Mr. Moore and members of his family between September 5, 1933, and June 21, 1938.

The defence was that Mr. Moore had discharged his indebtedness to Dr. Nally, except a balance of £15 15s., and that on February 21, 1939, Miss Elizabeth Moore had given Dr. Nally her cheque for £15, which he accepted in full discharge of the balance.

Dr. Nally's claim was for £448 odd, as balance which he said was due to him.

Mr. Justice Hanna said that the case was a somewhat difficult one in which to arrive at an arithmetical basis for judgment. The trouble, he thought, arose in the bookkeeping.

Referring to a charge of 5s. for attending Mr. Moore in the middle of the night, Mr. Justice Hanna observed that he thought that the doctor would have been justified in charging four times that amount. In regard to a suggestion that Dr. Nally had agreed to attend Mr. Moore during a period of his illness for £1 a week, he said that he would be very much surprised that a doctor attending a case of this kind would be willing to accept less than a labourer's wages for doing the work of a skilful professional physician. He thought Dr. Nally's fee was very reasonable.

Alluding to the cheque for £15, Mr. Justice Hanna said that Dr. Nally did not seem to be alert when money was to be dealt with, but that was characteristic of many doctors: their whole interest was in their profession.

He was satisfied that Dr. Nally's claim was *bona fide* and that he had attended Mr. Moore to the last, doing all he could for him; but, on account of the uncertainty about exact details, he gave judgment for £400.

Mr. Cecil Lavery, K.C., Mr. R. McGonigal, K.C., and Mr. Michael McGilligan (instructed by Mr. Vincent D. Keirans) appeared for Dr. Nally; and Mr. J. A. Costello, K.C., Mr. P. J. McEnery, K.C., and Mr. Thomas Teevan (instructed by Mr. James A Ennis) for Mrs. and the Misses Moore.

DUBLIN DIVORCE

"WOMAN DISGRACEFULLY TREATED"

(BEFORE MR. JUSTICE MARTIN MAGUIRE.)

A decree of divorce *a mensa et thoro* was granted to Mrs. Alice Magill, Adelaide Villas, Adelaide road, Glenageary, Co. Dublin, from her husband, Robert Thomas Magill, on the grounds of cruelty.

Mr. Magill had denied the allegations made by his wife, but did not appear on the hearing of her petition.

Mrs Magill in her petition stated that her maiden name was Alice Kenyon, and that she was married to the respondent at the Catholic Church, Blackrock, Co. Dublin, on September 12, 1935. There was one child of the marriage. She alleged that her husband had been guilty of great unkindness and cruelty on various occasions, and in particular in the year 1936, in his fishmonger's shop at Newtown avenue, Blackrock.

Having heard the evidence of the petitioner and witnesses, Mr. Justice Martin Maguire said that he was satisfied that Mrs. Magill had been disgracefully treated, and that the respondent had been guilty of the acts of cruelty mentioned in the petition. He could not hold that Mrs. Magill had condoned those acts of cruelty. He thought that she was the proper person to have the custody of the child, and he ordered the respondent to bear the costs of the proceedings.

In reply to a request by Mr. Maurice Walker, who (instructed by Edwin M. Lloyd and Co.) appeared for Mrs. Magill, the Judge reserved to the petitioner the right to apply at any time to have alimony fixed.

CHARGES AGAINST THREE IRISHMEN

LONG TERMS OF PENAL SERVITUDE

Sentences amounting to twenty-four years' penal servitude were passed by Mr. Justice Asquith at Birmingham Assizes yesterday on three men, who, said prosecuting counsel, had "all the materials for making some of the most dreadful bombs that could be used."

Arthur Fitzgerald (32) was sentenced to ten years, William Joseph O'Hanlon (36) to eight years, and Terence Perry (18) to six years, for having in their possession 20 sticks of gelignite, 14 detonators, 108 rubber balloons, 2 revolvers, with over 100 rounds of ammunition, and some chemical powders.

For the prosecution it was stated that under a bed at lodgings taken in Rupert street, Birmingham, by Fitzgerald and O'Hanlon, police found a suitcase containing clothes and a smaller case in which were some of the articles mentioned. Detectives kept watch upon the house, and when the three men entered they were arrested.

When the men were asked if they wanted to cross-examine witnesses, Fitzgerald replied: "It would be waste of time. We do not plead for leniency from this court at all."

Passing sentence, Mr Justice Asquith said: "People who proceed against society with the help of dangerous explosives, even if their motives are said to be some perverted form of patriotism, can hope for no leniency from any English court."

CIRCUIT (CRIMINAL) COURT

HOUSEBREAKING IN DUBLIN

YOUNG MEN PUT BACK FOR SENTENCE

(BEFORE JUDGE SHANNON.)

Four young men pleaded guilty to charges of housebreaking, larceny and conspiracy in places at the North side of the city.

Detective-Sergeant MacSweeney said concerning one of the accused, Aidan Flynn, aged 19 years, seaman, Donnycarney road, Dublin, that Flynn had in him the makings of a notorious criminal. Since Flynn returned to Dublin last January there had been a series of housebreakings on the North side of the city which was the worst experienced for years. To deal with it special police patrols had to be brought in from Bray, Howth, Raheny and other districts, and over a hundred police had to be kept on duty each night dealing with this outbreak of crime.

The other youths charged with Flynn were Michael Oliver Hughes, 20 years, no business, Collins avenue, Dublin; James Litchfield, 18 years, mechanic, Malahide road, and Peter McCormack, 20 years, no business, Collins avenue, Dublin, who pleaded guilty to receiving and larceny.

They were put back for sentence.

You can snap your fingers at Burglars if you have a Norwich Union Insurance Policy. J. G. Aston, Mgr., 63 Dawson St., Dublin. (Advt.)

FALSE PRETENCES CHARGE

Kathleen Slevin (39), widow, was convicted of obtaining a typewriter by false pretences and put back for sentence to the next sitting. Mr. L. Trant MacCarthy, solicitor, defended.

DUBLIN DISTRICT COURT

SERIES OF CHARGES

JEWELLER FOR TRIAL

(BEFORE MR. CONROY.)

Cecil Willman, Lorne terrace, South Circular road, and Lower Abbey street, Dublin, jeweller, was returned for trial on a series of charges of converting to his own use and benefit certain articles, valued at £90, entrusted to him as bailee.

The charges included larceny as bailee of a half-hoop diamond ring, valued at £8, entrusted to him by Richard O'Connor, Lower O'Connell street, on approbation, and pawning ring at Gibson's Pawn Office, South Richmond street; larceny as bailee of a woman's half-hoop diamond ring, valued at £6 10s. 0d., also entrusted to him on approbation by Richard O'Connor, and pawning it at Brereton's Pawn Office, Lower Mount street; larceny as bailee of a man's gold Rolex watch, valued at £13 13s., entrusted to him for repairs by Thomas Keating, Lower Abbey street, and pawning it at Weldon's Pawn Office, Marlborough street; having, as bailee of £31 in notes, entrusted to him by Patrick Mungey, Ferguson road, Drumcondra, to pay Mr. M. Lewis, furniture manufacturer, Great Strand street, converted £20 of same to his own use; larceny as bailee of three chromium-plated wrist watches, valued at £3 6s. 0d., entrusted to him by the owner, Patrick Purcell, South Richmond street, and converting same to his own benefit; larceny as bailee of a man's gold demi-hunter watch, valued at £30, entrusted to him by Patrick Eurell, Addison road, Fairview, for repairs, and pawning same at Brereton's Pawn Office; larceny as bailee of a man's chromium-plated wrist watch, valued at £2 10s. 0d., entrusted to him by Thomas Evans, Grace Park terrace, for repairs; larceny as bailee of a woman's three-diamond gold ring valued at £9 12s. 6d., entrusted to him by Leslie Churchward, manufacturer's agent, Grafton street, and pawning same at Brereton's Pawn Office.

Evidence was given by Detective-Officer T. Kinahan and Detective-Officer Mitchell.

Mr. J. A. Geary (Chief State Solicitor's Office) prosecuted, and Mr. W. Kavanagh (solicitor) defended.

Bail was fixed at £100 personal and independent bail of £100.

MAINTENANCE ISSUE

SETTLEMENT IN WOMAN'S ACTION

(BEFORE MR. JUSTICE GAVAN DUFFY.)

A settlement was announced in an action brought by Mrs. Kathleen Byrne, Sallins, Co. Kildare, against John Byrne, farmer, Bodenstown, Sallins, Co. Kildare, and Hugh McElhinney, commercial traveller, Bilton Grove, Churchtown, Dundrum, Co. Dublin, for payment of the amount found to be due to her for maintenance under the terms of the will of her husband, Felix Byrne, late of Blakefield, Rathangan, Co. Kildare, of whom the defendants were personal representatives.

It appeared that Mr. Felix Byrne, who died on 28th April, 1938, bequeathed £1,000 to his wife, together with the right of residence, board and maintenance in his house at Blakefield for life and while she remained a widow. He left the farm at Blakefield and two other farms to his brother, John Byrne, one of the defendants, whom he appointed residuary legatee.

Mrs. Byrne claimed that while she had been paid the legacy of £1,000 and had been boarded and lodged at Blakefield, she had not received the maintenance to which she was entitled under the terms of her husband's will.

John Byrne stated in an affidavit that he had allowed Mrs. Byrne £30 per year for clothing and pocket money since the death of her husband.

The consent provided for the payment by John Byrne to Mrs. Byrne of £52 per year for maintenance while she remains a widow in addition to her existing rights under the will, Mr. Byrne to be allowed credit for all sums paid to her since January last, and Mrs. Byrne to be allowed a sum towards costs, payable out of her husband's estate.

Mr. Brereton Barry, K.C., and Mr. Art O'Connor (instructed by Messrs. Hoey and Denning) appeared for Mrs. Byrne, and Mr. T. Teevan (instructed by Mr. P. P. Wilkinson) for Mr. Byrne and Mr. McElhinney.

THE BRITISH HIGH COURTS

TO SIT IN AUGUST AND SEPTEMBER

The judges of the High Court in Britain will cut two months off their usual holiday this summer. The Council of Judges of the Supreme Court, meeting at the House of Lords yesterday, decided that the Supreme Court shall sit in August and September. Normally the Long Vacation would have lasted from August 1 until October 11.

A statement issued after the meeting said:—

"It is proposed that the Supreme Court should sit during August and September, not merely to dispose of urgent business, but in order that all parties who so desire may have their cases tried when they are ready.

"Several members of the Judiciary and many of those who practice in the courts have planned to do active war work during those months, but it will be possible to secure that a sufficient rota of judges should be available in the Court of Appeal and in each division of the High Court.

"The Council has, accordingly, recommended that the Long Vacation this year should be cancelled by Order in Council."

CHURCH SERVICES

ST. PATRICK'S CATHEDRAL.—Week-Day Choral Services are temporarily suspended during repairs.

CHRIST CHURCH CATHEDRAL.—Mattins at 10.45 o'clock. Venite 233. Psalm 79 (234). Urbs Fortitudinis, 243. Hymn, 578. Evensong at 3 o'clock. Psalm, 84 (761). Magnificat, G. H. P. Hewson in G. Anthem, "O praise the Lord," John Weldon (1676-1736).

THE MAGDALEN CHURCH, Lower Leeson street.—The Church's Ministry of Healing. United Prayer re World situation, 1.10 to 1.30 o'clock.

MOTOR NOTES

T.T.—PAST AND FUTURE

The Great Days of Racing

By HAROLD C. BROWN

MOTOR sport in the South of Ireland has suffered as a result of the war, but a lot that is substantial remains. We are not thrown upon our recollections, as is the case in Great Britain, where pages that used to be full of topical sporting information and gossip now are devoted very largely to the recalling of great days in the sport's history.

It is a valid criticism that the merits of the re-telling of some of the stories of old races have varied. It is difficult to recapture the thrills of races that are gone unless they were full of memorable incident, and some of the recollectors have satisfied themselves with treating each race as if it had consisted merely of the most exciting incident in that race.

Graham Walker has been writing in *Motor Cycling* about the Tourist Trophy races of 1920 to 1930, in many of which he competed, and of other speed events of the same period, and I have enjoyed his memory-stirring better than any other. He has written more fully about each race than is the custom. He has given plenty of detail—mechanical, personal, and chronographic.

I have suggested to him that he write about the Leinster "Hundred." He saw that event develop at Dunshaughlin and in the Phœnix Park, having fastest lap and fastest speed for the complete race in 1923, and in the last race at Dunshaughlin in 1939 he again had both fastest lap and speed. In addition, he had fastest speed in 1925 and both lap and speed in the 1928 race in the Phœnix Park.

In 1927 Tommy Bullus beat Graham for the honour of making fastest speed by one second; in case there should have been any mistake, the time-keeping sheets were completely re-examined after the race. He was entered for the 1930 race at Skerries, but never rode on that course, and he had stopped racing long before the meeting was taken to Tallaght.

More Enthusiasm

GRAHAM'S T.T. recollections are so full of detail that they should be tiresome, but they are not. Some of the credit for that fact should be given to him for the pleasant way he writes, but some of it also must be due, I think, to the great enthusiasm aroused by the T.T. races in the years when outstanding riders were numerous and the machines more evenly matched than has been the case in recent years.

Very few men in car racing have been so well-known for such long periods as were Alec Bennett, Freddie Dixon, Howard Davies, Jimmy Simpson, Harry Langman, Jimmy Shaw, Stanley Woods, Walter Handley and several others of nearly as great fame in motor cycle racing.

In a recent article on the 1924 Senior, Graham stated that "the bonus racket was becoming a bit expensive, and some of the more wily makers had discovered that private entries with unofficial works support cost less in cash and reputation if anything went wrong!" I cannot imagine Nortons falling into the category of "wily owners;" in that race, however, three Norton machines were ridden by Jimmy Shaw, who was the Belfast agent, the riders being Jimmy himself, Joe Craig, and a Co. Antrim man named Dinsmore. All three were going well, with Shaw lying fourth, when, in the last lap, Jimmy ran out of petrol, Dinsmore's machine went on fire, and Craig burst an oil tank.

Not Gone for Ever

ONE of the things that reduced the interest in the Tourist Trophy races of the last half dozen years was the supremacy of Nortons and the growing apathy of the British manufacturers, even when faced with strong foreign competition.

We continued to get splendid races. Nothing could have surpassed in excitement the four seconds' win of Stanley Woods on the Guzzi in 1935; the Daniell-Frith-Woods tussle in 1938 produced one of the most sensational T.T.s of the series; and Woods's eight seconds' win from Daniell in last year's Junior marked the end of a furious speed battle.

The trouble about the last races has been that too few men and too few machines really have a chance, and that is known before the practising even commences. There would be more famous riders if there were more machines with the speed of the fastest, for many a rider with the making of a T.T. winner in him has not had a chance to shine because he has not had a machine with the necessary speed to get on the leader board.

I feel, however, that when the war is won we may have to return to open and more interesting racing. Before ten years are ended we may have Tourist Trophy races as great as any in the past.

Lessons from Abroad

THE point has been made several times, and there is no need to labour it now, that Germany has profited in this war from the attention the German nation gave to motor and motor cycle racing in the last six or seven years. I cannot believe that that lesson will be lost.

At some future period we may find the British Government giving encouragement to motor cycle racing, subsidising the T.T., perhaps, turning the attention of the youth of the country to riding, and making it worth while for manufacturers who support competition work.

A number of years ago *Punch* printed a cartoon that aroused a storm of protest from motor cyclists. It showed a rider passing a territorial camp, and the wording suggested that the motor cyclist was a poor type from a patriotic point of view. The mistakes of those who, like *Punch*, failed to appreciate the value of the motor cycle in military training, must be obvious to-day.

BUTTER FROM EIRE

WOMAN FINED FOR "GRAVE OFFENCE"

Two letters opened by the English Censor led to Mrs. Lilian Mary Mackenzie, of Bath, being fined £5 yesterday for obtaining butter and bacon from Eire without the authority of the Ministry of Food.

Mrs. Mackenzie, who said she was employed in a Government Department, pleaded ignorance of the law. She was said to have obtained a pound of butter and a pound of bacon each week from Eire for her own use, and had been sending a similar quantity to her daughter.

Mr. A. C. Hillier, prosecuting, said that Mrs. Mackenzie had taken an unfair advantage of the rest of the community, and the Ministry of Food took a "grave view" of the offence.

TRIPLE MURDER CHARGE

INQUEST ON THE VICTIMS

Superintendent W. C. Cook, of Tonbridge, told the West Kent Coroner yesterday that a person had been charged with the murder of the three women found shot in the grounds last Tuesday of "Crittenden," a cottage at Matfield, Kent.

The superintendent was giving evidence at the inquest, which was held in the billiards room of Pembury Hospital.

After evidence of identification, the Coroner Mr. H. J. Soady, told the jury that he would adjourn the inquest until such time as proceedings which would follow the arrest had been completed. In ordering an adjournment until September 30, he said that it was unlikely that the inquest would be resumed.

The inquest was on Dorothy Saunders Fisher (45), Freda Ann Fisher (20) and Charlotte Saunders, a single woman (46), a domestic servant.

A doctor said that the deaths were due to gunshot wounds.

MAKE ENSILAGE NOW

MINISTER'S ADVICE TO FARMERS

HOW TO SECURE THE BEST RESULTS

THE desirability of providing ensilage for cattle feeding was the subject of the address given over Radio Eireann last evening by Dr. James Ryan, Minister for Agriculture. During the next few months it will be possible, he said, to add to the stocks of animal feeding stuffs by converting the aftergrass into silage. Everybody by now realised the gravity of the position in this connection, and, no matter how events might shape themselves or what the Government could do, it was obvious that in the coming winter they would be forced to rely more and more on their own resources. The problem for every farmer was replacing imported concentrated feeding stuffs with the produce of the farm.

A COMPLETE FOOD

Few farmers need to be told that good silage was a complete food for cattle, whether for production of beef or milk, or maintaining store cattle in good growing condition. With good silage the farmer was largely independent of concentrated feeding stuffs for cattle. The most suitable types of silo and the proper manner of making silage had already been explained. Some County Committees of Agriculture gave subsidies to assist farmers in meeting the expense of silos. All of them provided moulds for making concrete blocks for erecting circular silos, and the Department in certain cases provided loans at moderate interest to cover the cost of erection. Portable silos had been put on the market and could be relied upon to give good results, and would be found convenient for those who would like to set them up on different sites each year, or who had not facilities for constructing permanent silos. It was feared that many farmers had not made provision for silage for their stock in the coming winter, and hoped somehow to get over their difficulties. Others who found it inconvenient to make silage from spring grass had already made arrangements to utilise aftergrass. The wisdom of this could not be over-emphasised, and he urged all to follow this example.

FERTILISERS

To get a heavy crop of soft herbage, which makes the best silage, land reserved for the purpose should be dressed with sulphate of ammonia, at the rate of 1cwt. per statute acre. One acre of moderate aftergrass would yield 4 tons of silage, sufficient, with small quantities of other food, to provide keep for five months for one cow. Silage should be relied n mainly as a means of replacing purchased concentrates. Six pounds of good silage would equal in feeding value 1lb. of mixed meals. Twenty-eight pounds of silage with other foods would be a reasonable allowance, and would ensure cattle would be well nourished during the winter. This amount would be obtained by ensiling aftergrass from approximately one statute acre for every two cows in the herd. The same allowance would be appropriate for fattening cattle, and, he added, that cattle could be fattened on silage alone. Untreated grass makes good silage, but, nevertheless, some farmers favour the addition of molasses, at the rate of 1½ or two gallons to the ton of grass. The Irish Sugar Co., which supplies this, gives priority to farmers' orders.

FACTS ABOUT LIGHT

ROTARY CLUB LECTURE

Interesting facts about light were given to the Dublin Rotary Club in the Metropole Restaurant, Dublin, yesterday, by Mr. F. R. Unwin, M.I.E.E., Belfast.

The three big men in the development of electromagnetic radiations were: Maxwell, of Cambridge, an Englishman, who, in 1865, developed the electromagnetic theory of light and predicted the coming of the wireless waves; Hertz (1888), a German, who first used the wireless waves experimentally; and Marconi, the Italian, who applied them.

About 20000 B.C. man was using wood fires for light; about 2000 B.C. he had evolved a crude form of oil brazier, and in 1800 A.D. he first introduced gas, followed by the first table oil lamp in 1850, the first gas mantle in 1885, and the inverted mantle in 1904.

Swan showed his first electric lamp—a fine thread of carbon in a glass tube from which the air had been exhausted—in Newcastle in 1878. Compared with this, the modern electric lamp gives about ten times the amount of light for the same consumption of electricity.

Mr. Unwin gave an extremely interesting demonstration of various new types of artificial light sources, and said that it was possible vapour lamps would be widely used in the future, because the colour content of the light was generally agreeable.

A vote of thanks was passed, on the proposal of Mr. W. V. Griffiths.

Mr. Arthur Pearson presided.

ON EVERY RUNG OF THE LADDER

MEN OF SELF-RESPECT USE

GILLETTE

Architect and craftsman, builder and bricklayer, are men of precision, trained to a respect for the accurate in all its forms. Such training gives them self-respect, too, for they are men "who know, and know that they know." Small wonder, then, that you find them using the Gillette method of shaving. Razor and blade together form an instrument of precision that pleases them, and to have such efficiency at so little cost satisfies both pride and pocket.

GILLETTE ONE-PIECE RAZOR, SETS 6/9 TO 38/6, BLUE GILLETTE BLADES 5 FOR 1/8.

FROM THE LEGAL DIARY

LAW NOTICES—Tuesday, July 16.

CUIRT ATHCHOMHAIRC CHOIRIULA.
(Court of Criminal Appeal.)

For Thursday, 18th July, before the Chief Justice. Interlocutory Applications. To be Present—The People (Attorney-General) v. Patrick Shannon; same v. Kevin Merriman; same v. Thomas Smith. (a) For extension of time. (b) To be present—Same v. William McCarthy. For Monday, 22nd July, before the Court of Criminal Appeal. Applications for Leave to Appeal—The People (Attorney-General) v. Christopher Curran; same v. James Carroll; same v. William Donnelly; same v. Walter Joseph Brady; same v. Thomas Woods (notice of withdrawal received); same v. James Fennell; same v. Patrick Shannon; same v. Kevin Merriman; same v. Thomas Smith.

AN PRIMH-BHREITHEAMH.
(The Chief Justice.)

For Thursday, 18th July, before the Chief Justice (sitting in the Supreme Court). Petition to be Appointed Commissioner to Administer Oaths—Martin Tierney, Castleblakeney.

AN ARD-CHUIRT BHREITHIUNAIS.
(The High Court.)

In Court 2, at 11 o'clock. Motions—Boland v. Donnelly; O'Sullivan v. O'Beirne; National Bank, Ltd., v. O'Callaghan; Curran v. Curran. Summonses—Royal Bank of Ireland, Ltd., v. Kellett; Hamilton v. Killingley. At 11.30 o'clock. Summons at Hearing—Cross v. Minister for Agriculture.

NON-JURY ACTIONS.

In Court 3, at 11 o'clock—Moore and another v. Jordan and others (probate); White v. Spendlove (money due); Carver v. Carver (matrimonial).

In Court 4, at 11 o'clock—Killeen v. Kennedy (contract); Nolan v. Hynes and others (warranty).

CUIRT CHOIMISIUIN TALMHAN NA h-EIREANN.
(Land Commission Court.)

Land Purchase Acts. At the Courts of Justice, Four Courts. Court No. 1. Before the President of the High Court Sitting as Judicial Commissioner, at 11 o'clock. *Motion at the Sitting of the Court. Exparte Applications. In Chamber—Louisa Dowdall, allocatee; Rev. Wm. Black and ors., amd. etc., do.; Reginald A. H. O. Palmer, do.; Alfred W. Harris, A.S.; Kathleen M. Brown, do.; John A. Staddon, do.; N. H. Hobart and anor., do.; Bryan E. S. Mahon, do.; Stephen A. Collins, do.; William K. Johnston, do.; Herbert L. Sweetman, do.; Annie Farrell, do.; Joseph F. Morgan, do.; Margaret Kelly, do.; William Collins, do.; Muriel E. B. Walker, do.; Bridie O'Neill, do.; Delia M. O'Halloran, do.; Bartholomew E. Banis, do.; Bryan M. L. Roberts, do.; R/H of Michael Sharin and anor.; do.; R/H of Mary McHale, do.; Rt. Hon. Earl of Limerick, do.

In Court—Kate Glavey, A.S.; Rev. C. H. Sellwood-Godwin, do.; Muriel E. Bland, do.; Annie G. Reeves, do.; Charles D. J. Annesley, do.; R/Hs. of Wm. B. J. Carter, do.; William H. Lyons, do.; Reps. Patrick L. McGuinness, amd., etc., do.; Michael C. A. Sauvin, do.; Margaret Grady, do. (partly heard).

Motions—*(Motion at the Sitting of the Court)—Holding of John Forde, motion; Jane Hosford, do.; Baron Baldonnell, do.; Maximilian G. Townley and ors., trees., do.; May Keogh and anor., do.; Robert W. Hall-Dare, do.; Charles D. J. Annesley, do.; Alice M. Cottingham and ors., do.; Sir Ralph C. Cochrane, Bart., do.; Wm. B. A. Morrison and ors., do.; Trust Estates Ltd., do.; John H. Phibbs, do.; James C. P. Murphy, do.; Charles Lynch, amd., etc., do.; Owen P. O'Connor and anor., do.; John Grimm, do.

Appeal Tribunal—Cases already notified will be listed for hearing on Friday, the 19th inst., at 23 Upper Merrion street, Dublin, at 11 o'clock, a.m.

OIFIG AN MHAISTIR-MHEASAIREACHTA.
(The Taxing Master's Office.)

Master O'Hanlon, at 11 o'clock—Offaly County Council to Brennan, H. F. Brennan; Offaly Board of Health and Public Assistance to Hoey and Denning, Hoey and Denning.

Master Kennedy, at 11 o'clock. Exparte Taxations—Fitzpatrick, a bankrupt, E. F. Collins and Son; Harris v. Walsh, J. C. and A. Blake; Waterford District Mental Hospital to Kiersey, T. Kiersey, Keays v. Powell, J. Gleeson, same v. same, J. McCurtain; Powell, deceased, W. L. Hodgins. At 3 o'clock—Huet to McLoughlin, J. H. McLoughlin and Son.

OIFIG AN SCRUDORA.
(The Examiner's Office.)

Before Mr. Adderley (Room 104), at 11 o'clock—M. Geraghty, deceased, Geraghty v. Moore; B. Ryan, deceased, Burke v. Walsh; P. J. Fleming, deceased, and J. J. Fleming, deceased, O'Brien v. Fleming.

Before Mr. Greville (Room 103), at 11 o'clock—Royal Bank of Ireland, Ltd., v. Derivan; Northern Bank, Ltd., v. White; Browne v. Lambert; Commissioners of Public Works in Ireland v. Prendergast; J. W. Notley, deceased, Duignan v. Notley.

Before Mr. Murtagh (Room 106), at 11 o'clock—National Bank, Ltd., v. Beirne; Mulhall v. Lynham.

CHOIMISIUN TALMHAN NA h-EIREANN.
(Irish Land Commission.)

(At Examiners' Chambers at 93 Merrion square.)

Before Mr. Sullivan, at 11 o'clock — Gloster's Estate, discharge rulings.

Before Mr. Franks, at 11 o'clock—Rev. D. Holmes Gilliman, vouch. At 12 o'clock—Hayes.

Before Mr. Grove-White, at 11 o'clock—Parkinson, discharge rulings and settle schedule. At 3 o'clock—Byrne Coote, vouch.

Before Mr. Nash, at 3 o'clock—Cole and Johnston, vouch.

Before Mr. Spain, at 11 o'clock—M. Kennedy, vouch. At 3 o'clock—Chas. Hynds, vouch.

At 89 Merrion Square.

Before Mr. Ryan, at 11 o'clock—G. Knaggs, vouch.

Before Mr. P. Byrne, at 11 o'clock—Crowdy, vouch. At 3 o'clock—Minchin, vouch. At 3.30 o'clock—Rickey, vouch.

CIRCUIT CRIMINAL COURT.
(Green Street Courthouse, Dublin.)

This day, at 11 o'clock a.m.—The full panel of jurors Nos. 1 to 200 must attend. Absent jurors are liable to be fined.

AN CHUIRT BHREITHEAMHNAIS CHUARDA.
(Circuit Court of Justice.)

Before Judge Davitt, at the Law Courts, Chancery place, at 11 o'clock—Powerscourt and others v. Doran; same v. same (for judgment). Applications for Summary Judgment—Hardwicke, Ltd., v. Gleeson and another; Brady v. O'Brien. Appeals from District Court (Criminal)—D.O. John Burns 112 E v. Clein, applct.; Dublin Board of Assistance v. Hutch, applct. Ejectments—Bagnall v. Jordan; Byrne and others v. Downey; Ferrier v. Dooley; Watkins, Jameson and Pim and Co. v. O'Connor and another; McKeon v. Dawe; Stephenson and others v. Doherty; Beck v. Perkins and another; Perkins and another v. Beck (Rent Act); Connor v. O'Neill; Siev v. Welson; Hickey v. Carpenter; Coghlan v. Fennell; Dunlop v. Scott; Byrne v. Cunningham; Cooke v. Cantwell; Cooper v. Lang.

AN CLARATHOIR CONTAE.
(The County Registrar.)

At 12.30 o'clock—Taxation of Costs—Burke v. D.U.T. Co.; Minto v. Cahill; McErlane v. Cooper; Cahill v. Perry and Sons, Ltd., and another; O'Brien v. same.

CUIRT DUITHCHE NA CATHRACH.
(Metropolitan District Court.)

At Morgan place, before Mr. MacCarthy, at 10.30 o'clock—Undefended civil processes; undefended ejectment processes; undefended civil processes adjourned from previous Sessions; undefended ejectment processes adjourned from previous Sessions; defended civil processes; defended ejectment processes.

Closing FIRST POST July 20 RESULTS July 27

PENNYPOTS SUMMER HOLIDAY CROSSWORDS — THIRD NOVEL OFFER!

8-day CRUISE ON SHANNON for 2 and £10; or £25

First-class accommodation in luxurious motor-yacht visiting Athlone, Banagher, Portumna, Lough Derg, Clanricarde Castle, Mount Shannon, Holy Island, Killaloe, Clonmacnoise, &c.

Reduced Entry Fee 2d. PER SQUARE FOUR SQUARES 6d.

UNLIMITED CONSOLATION AWARDS FOR RUNNERS-UP

ADJUDICATING COMMITTEE: Senator Michael Hayes, M.A., B.L., Lecturer in Modern Irish, University College, Dublin; Dester J. S. Donnelly, B.A., M.Sc., B.Sc., B.Oh., B.A.O.; Yadhg O Neill, B.A., Associate Editor, "The Irish Digest."

CUT HERE

CLUES ACROSS

1. Many people like to spend theirs at the seaside.
5. The first half of WEEK.
7. Some men find themselves held up at country's frontier because of ——.
9. There is often a lot of money in this.
12. There are five on each foot.
16. There is many a joke about how women —— in bargain basement.
18. Sometimes gets a man out of a tight corner.
20. Hotel.
22. Water often collects in ——.
23. Books —— in some houses often are not returned.
24. Great men sometimes —— for years before achieving their ambition.

CLUES DOWN

1. Worn on the head.
2. DEA actual.
3. It is often bad for girls to —— too much.
4. Graceful water bird.
6. Man who may be well satisfied with himself.
7. It may be serious if —— gets out of control.
8. Serious —— in country may leave it very weak to defend itself against outside attack.
10. ——in music hall programme may have great effect on show.
11. Child is often fascinated with menu spinning ——.
13. The middle of seed.
14. A man may —— a friend because of his dishonesty.
15. These men are hardly the type who could face powerful oncoming army with success.
17. Flag is sometimes seen floating from high ——.
18. Girl's glittering ornament is sometimes ——.
19. Not out.
21. Comedian sometimes gets hall laughing with his funny ——.

RULES

This competition is a test of skill and knowledge. The Prize will be awarded for what the Adjudicators consider the best set of answers in one square. Aptness and accuracy form the sole standard of their judgment. The Competition is governed by the full rules and conditions which have already appeared in the "Irish Times," June 1st—or may be had free on application to Pennypots, Ltd.

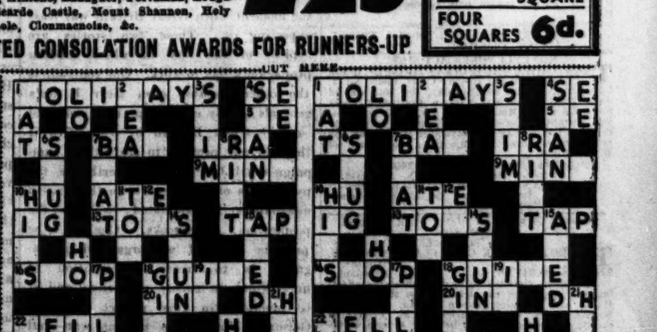

I accept the rules of the Competition as final and legally binding.

Name .....
BLOCK LETTERS. State Mr., Mrs. or Miss.

Address .....
.....
.....

I.T. 24

P.O. No. .....
Cross P.O.'s and make payable to Pennypots, Ltd. In lieu of P.O. stamps may be pinned or affixed by corner.

Send all Entries to—
PENNYPOTS CROSSWORD,
2 Lr. O'Connell St., Dublin
Additional Entry Forms Free on Request.

CUT HERE

Cut Out this Coupon Today—It will not appear again

PUBLIC AMUSEMENTS.

GAIETY THEATRE.
TO-NIGHT AT 8. MATINEE SATURDAY, 2.30.
A. A. MILNE'S AMUSING PLAY,
"THE DOVER ROAD."
Box Office Open Daily from 10 a.m. to 9 p.m.

ABBEY THEATRE AT 8.15.
FIRST PRODUCTION OF
"TO-DAY AND YESTERDAY."
By W. D. HEMPENSTALL.
Box Office 10.30 to 6. Phone 44505.

G A T E. 'Phone 44045.
NIGHTLY at 8.15.
"DANDY DICK,"
A FARCE, by ARTHUR PINERO.
"Do not miss this play."—"D. 8." (*Independent*).

METROPOLE. CONTINUOUS, 2 o'c. to 11.
RONALD COLMAN ELISSA LANDI in
"THE MASQUERADER."
Showing at 2 o'c., 4.30, 7.5, and 9.40.
LYNN BARRY, JOAN DAVIS in
"FREE, BLONDE AND 21."
At 3.15, 5.40, and 8.20.

GRAFTON Now on Second Week.
Daily 2.35, 4.50, 7.10, 9.25
Welcome Return Visit of
DEANNA DURBIN, in
"3 SMART GIRLS."

CORINTHIAN. Daily, 2.30 to 11 p.m.
Louisee Platt and Donald Woods in
"FORGOTTEN GIRLS." At 2.53, 5.11, 7.29, 9.47.
Also John Wayne in "NEW FRONTIER."
At 3.58, 6.16, 8.34.

THEATRE DE LUXE.
DUBLIN'S SUPER CINEMA.....3.30 to 11 p.m.
SIR CEDRIC HARDWICKE, NAN GREY in
"THE INVISIBLE MAN RETURNS."
JOHNNY DOWNS in "LADY BE GAY."

DUBLIN SOCIETY FOR PREVENTION OF CRUELTY TO ANIMALS.

DONKEY AND PONY SHOW,
TO-DAY (TUESDAY), 16th JULY, at 3 p.m., at
60 LOWER MOUNT STREET.
(By kind permission of Messrs. Goff.)
Donations towards the Prize Fund will be gratefully received by the Secretary, at 29 South Frederick street.

THEATRE ROYAL.
YOUR FIGHTING HERO IS BACK AGAIN!
CESAR ROMERO, JEAN ROGERS in
"VIVA! CISCO KID,"
AND THE NEW SPECTACULAR PRODUCTION,
THE ROYAL MINSTRELS in
"THE WHITE BLACKBIRDS."
WITH THE 50 FAVOURITE STARS.
New Songs! New Spectacle! New Laughs!
Film at 2.0, 4.36, 7.12, 9.48.
Show at 3.22, 5.58, 8.34.
A COMPLETE SERIES OF IRISH ARMY FILMS.
"OUTPOSTS OF PEACE," "IRELAND'S COASTAL DEFENCES,"
"THE CALL TO ARMS."
IT'S A NATIONAL ATTRACTION!

REGAL BOOMS CINEMA. At 2.57, 5.9, 7.31, 9.55.
PAT O'BRIEN, EDWARD ARNOLD, RUTH TERRY, in
"SLIGHTLY HONOURABLE."

SAVOY
JOE E. BROWN, in "BEWARE SPOOKS,"
RITA JOHNSON in "THEY ALL COME OUT."
At 3.15 6 o'c. 8.30. At 2 o'c., 4.40, 7.10, 9.55
FRIDAY NEXT—Book Now for 8.30 Show Sunday.
CLARKE GABLE, JOAN CRAWFORD in
"STRANGE CARGO."

CAPITOL.
CAROLE LOMBARD, BRIAN AHERNE, ANNE SHIRLEY,
in "VIGIL IN THE NIGHT,"
By the Author of "THE CITADEL,"
SHOWING AT 2.23, 4.41, 6.59, 9.17.

ASTOR.
FIRST TIME TO EIRE: NOT A RE-ISSUE.
THE YEAR'S MOST HUMAN MASTERPIECE.
RAYMOND MASSEY, in
"SPIRIT OF THE PEOPLE."
SHOWING AT 1.45, 4.10, 6.35, 9 o'c.

CARLTON—2 TERRIFIC SHOWS!
MELVYN DOUGLAS & CHARLES LAUGHTON.
RAYMOND MASSEY & KARLOFF,
in "THE OLD DARK HOUSE."
Showing at 2.10, 4.40, 7.10, 9.40.
Also CLAUDE RAINS in H. G. WELLS'
"THE INVISIBLE MAN."
Showing at 3.30, 5.50, 8.20.

THE GREEN. TO-DAY, 3.0, 5.10, 7.15, 9.25.
Will Hay, Graham Moffat, Moore Marriot,
"WINDBAG THE SAILOR."
Mats. till 5. 8d., 1/4. Eves. 9d., 1/-, 1/4, 1/9.

PAVILION DUN LAOGHAIRE.
Con. 3.0 to 10.30 p.m.
CHARLES LAUGHTON, MAUREEN O'HARA in
"THE HUNCHBACK OF NOTRE DAME,"
Showing at 3.30, 6.5, and 8.40.

REGENT FRANCHOT TONE, ANN SOTHERN in
BLACKROCK. 'FAST AND FURIOUS."

ADELPHI. VISIT OUR CAFE.
Open 10.30 a.m. to 11.30 p.m
THE DEAD END KIDS ON DRESS PARADE.
Military Academy Comedy Drama.
HELL'S CARGO.
with Robert Newton, Penelope Dudley Ward, Walter Rilla.
At 2, 4.37 7.14 9.51 At 3.10 5.47, 8.24.

"I always send my best things to
IMCO"
—FILTRATION CLEANING
—of course
Imco. Cleaners and Dyers. Dublin.

FOR
BEST PLUMBING, HEATING AND LIGHTING.
MAGUIRE & GATCHELL, Ltd., DAWSON STREET, DUBLIN.

The Irish Times

TUESDAY, JULY 16, 1940.

PUBLIC NOTICES.

CHURCH OF IRELAND LABOUR YARD.
THE ANNUAL MEETING
Will be held in
THE LABOUR YARD,
YORK TERRACE, RINGSEND,
On TO-DAY (TUESDAY), at 4 p.m.
Chairman:
THE ARCHBISHOP OF DUBLIN.
Speakers:
Frank A. Lowe Esq.; W. B. Conyngham, Esq.; and C. H. Murphy, Esq.

INTERCESSION FOR PEACE.
A MEETING, OPEN TO THE PUBLIC, FOR PRAYERS FOR PEACE, IS INTENDED TO BE HELD IN THE FRIENDS' MEETING HOUSE,
6 EUSTACE STREET, DUBLIN,
TO-DAY (TUESDAY), FROM 1 TILL 1.30 O'C.

BACK TO GOD CAMPAIGN.
AT 6 EUSTACE ST.
SPECIAL EVENING MEETINGS THIS WEEK ONLY, 8 o'c. Speaker—Rev. J. DARASHAH, B.A., of India. Subjects:—Tuesday—The Promise of Revival. Wednesday—The Cost of Revival. Thursday—The Way of Revival. Friday—The Spirit of Revival.
AFTERNOON MEETINGS, 3—4, as already announced. "Turn you at My reproof. Behold I will pour out My Spirit unto you."—Prov. i., 23.

Bank of Ireland, Dublin.
15th July, 1940.
THE Court of Directors of the Governor and Company of the Bank of Ireland give Notice that:—
A General Court will be held at the Bank on Friday next, 19th instant, at one o'clock, for the purpose of declaring an Interim Dividend for the half-year ended 30th ultimo.
By Order, A. D. STEWART, Secretary.

REGISTRATION OF CLUBS (IRELAND) ACT, 1904. INTOXICATING LIQUOR ACT, 1927.
Take Notice that I have applied to the Registrar of Clubs for the District Court Area of Kilrush, County Clare, for a Renewal of the Certificate of Registration of the Hibernian Club, Frances street, Kilrush, aforesaid, and said Application will be heard at Kilrush District Court on the 6th August, 1940.
FRANCIS MEANEY, Hon. Secretary.
13th July, 1940.

GOVERNMENT NOTICES

DEPARTMENT OF SUPPLIES.
EMERGENCY POWERS (CONTROL OF PRICES) (No. 62) ORDER, 1940.
BACON.
Notice is hereby given that the Emergency Powers (Control of Prices) (No. 47) Order, 1940, dated 4th January, 1940, has been revoked, and that a new Order, Emergency Powers (Control of Prices) (No. 62) Order, 1940, has been made by the Minister for Supplies, with effect as on and from 13th July, 1940. The new Order fixes the maximum price at which Bacon may be sold by curers on and after 13th July, 1940, at 28s. per cwt. above the prices current during the week ended 26th August last.
Copies of the Order will be on Sale at an early date.
JOHN LEYDON, Secretary.
Department of Supplies, Ballsbridge, Dublin, 13th July, 1940.
Z/3479. W.H.Co.

COIMISIUN UM CHEAPACHAIN AITIULA.
POST FOLAMH:
DOCHTUIR OIFIGIUIL, CEANNTAR ICLAINNE IMLEACH, CO. CHIARRAIDHE.
Feadfar fuirmeacha iarrtais agus mion-innste i dtaobh an phuist thuas-luaidhte d'fháil ó Rúnaí an Choimisiuin, 45, Sraid Uach., Ó Conaill, Baile Átha Cliath, SCALA TUARASTAIL: £250-£10-£350 'sa bhliain maille le £40 'sa bhliain mar Dhochtúir Oifigiúil Slainte. Gaedhilg riachtanach.
SE 30ADH IUL 1940 AN DATA IS DEANAI AR A NGLACFAR LE H-IARRTAISI.
Z. 3482. W.H.Co.

LEGAL NOTICES.

STATUTORY NOTICE TO CREDITORS.
MICHAEL J. LOHAN, late of Main street, Fethard, Co. Tipperary, Shopkeeper, Deceased.
NOTICE is hereby given, pursuant to the Statute 22 and 23 Vic., Cap 35, that all persons claiming to be Creditors, or otherwise to have any claim against the estate of the above Deceased, who died on or about the 9th day of March, 1940, ARE HEREBY REQUIRED to furnish particulars in writing to the undersigned Solicitor for the Administratrix on or before the 3rd day of August, 1940, after which date the assets will be distributed, having regard only to the claims then received.
Dated this 12th day of July, 1940.
HENRY SHANNON, Solicitor, Clonmel, Co. Tipperary.

MONEYLENDERS ACT, 1933.
TAKE NOTICE that I, DIANA GRIFFIN, intend to apply to the District Court, Court No. 1, Inns quay, Dublin, on Thursday, the 25th day of July, 1940, at 2 p.m., for a Certificate under Section 6 of the Moneylenders Act, 1933, authorising a grant to me of a Moneylender's Licence to carry on business as a Moneylender at 3 Homefarm road, Drumcondra, Dublin, under the name of Diana Griffin.
Dated this 15th day of July, 1940.
(Signed) DIANA GRIFFIN, Applicant.
KENNEDY & McGONAGLE, Solicitors for Applicant, 34 Upper O'Connell street, Dublin.

Pursuant to an Order of the High Court of Justice, Eire.
Made in a Suit
THE ROYAL BANK OF IRELAND, LIMITED, Plaintiffs.
THOMAS DERIVAN. Defendant.
All persons claiming to be Incumbrancers affecting the interest of the defendant in the Licensed House and Premises, known as No. 143 Lower Baggot street, in the Parish of St. Peter and County of City of Dublin, held for a term of 35 years from 25th March, 1931, subject to the yearly rent of £140, are to enter and prove their claims at the Central Office of the High Court of Justice, Four Courts, Dublin, on or before the 30th day of September, 1940, or in default thereof they will be peremptorily excluded from the benefit of the said Order. Every such incumbrancer holding any security is to produce the same at the Examiner's Office of the said Court on the 11th day of October, 1940, at eleven of the clock in the forenoon, being the time appointed for adjudicating on the claims.
Dated the 9th day of July, 1940.
THOMAS E. B. ADDERLEY, Examiner.
T. A. W. PURFOY, Solicitor, 3/4 Foster place, Dublin.

BELFAST ADVERTISERS.
Advertisements for next day's issue are received at our Branch Office, 58 Donegall street, up to 4.30 p.m.
Telephone: Belfast 21787.

ADVERTISEMENT INDEX.

	Page		Page
Amusements	4	Legal Appointments	1
Apartments	8	Legal Notices	4
Auctions	8	Machinery	8
Business Premises	8	Medical Appointments	1
Cattle, Live Stock	8	Miscellaneous	8
Dogs	8	Money & Partnership	1
Dress	9	Motor Matters, etc.	1
Education, Tuitions	1	Music, Pianos, etc.	1
Employment Wanted	1	Opticians	1
Fishing, Shooting	1	Plywood and Timber	1
Furniture	8	Poultry, Eggs	8
Furs	8	Press	8
Garden	8	Public Notices	4
Government Notices	4	Schools and Colleges	1
Hotels	1	Seaside and Country	8
Houses and Lands for Sale	1	Shooting, Sporting	1
Houses and Lands Wanted	8	Situations Vacant	1
Houses to Let	8	Specific Articles	8
		Trade Notices	8
		Yachts	1

Telephone No. 76455

Will Roosevelt Stand?

American politics are not an easy study for Europeans, but there seems to be little doubt that Mr. Roosevelt will have been nominated for a third term in the White House before the Democratic Convention, which opened yesterday in Chicago, adjourns. A more difficult question is whether President Roosevelt will accept the nomination. Americans have a strong respect for their Constitution, and for constitutional customs, and previously no President of the United States has held office for a third term. The circumstances, however, are exceptional. In the first place, the President has created a revolution in his country's economic system since first he came to the White House eight years ago. His "New Deal" legislation has marked a gigantic breach with the traditions of American business; it has aroused almost fanatical enthusiasm, and, in like manner, it has inspired furious anger both among the moguls of Wall street and among millions of ordinary citizens who possess a *doctrinaire* belief in the old system of *laisser faire*. Although the Republicans have said nothing recently about the revoking of "New Deal" reforms, it is certain that a Republican President would take steps to water the policy down, so that Democrats who wish to maintain that policy are compelled to ask themselves: "Has any Democrat except Roosevelt a sure hope of election?" The "New Deal," in fact, may depend on President Roosevelt's re-election. In the second place, America has watched, with growing uneasiness, Herr Hitler's absorption of one European country after another, until Great Britain alone, in all Europe, is left to oppose him. She has begun to ask what a German victory would mean to herself, and whether the better course is to adopt a programme of severe neutrality, or to lend Great Britain all possible help. The second course, apparently, is prevailing; and President Roosevelt is the protagonist of this point of view. It was put into words late last night by Mr. William P. Bankhead, Speaker of the House of Representatives, when, referring to Germany, he said: "We do not propose to appease thos aggressors whose doctrines wage war on every principle of liberty." He denied vigorously that the Democrats were "attempting slyly and covertly to lead the United States into the shambles of a foreign war," but all possible help, "short of war," should be given to the British Commonwealth. There still are many "isolationists" in America who think that this Democratic programme goes too far, and it may be that no candidate without the President's enormous popularity will be able to bear the responsibility of it. In short, in the light of both home and foreign politics, the position is that President Roosevelt, alone of the Democrats, can be sure of victory. Mr. Cordell Hull, with the President's backing, would stand a strong chance, but could not be certain of election. The Republicans have chosen a formidable candidate, in the person of Mr. Wendell Willkie, who is very far from an "isolationist," and by virtue of that fact they have helped to spike the Democratic guns. His candidature may force the Democrats to defy tradition, and to nominate President Roosevelt for a third term, and it is rumoured this morning that, if the nomination is unanimous, he may accept it. If so, Great Britain will have good reason to be satisfied.

Advice to Farmers

Dr. Ryan, Minister for Agriculture, in a broadcast from Radio Eireann last night, gave some sound advice which we hope will be taken to heart by every farmer in the country. For the benefit of those farmers, however, who either do not possess a wireless set, or else, in a mood of prejudice against all Government advice on the subject of agriculture, switched over to a less serious, but more diverting, programme from another station, the speech is published in this morning's newspapers. Dr. Ryan spoke on "The Importance of Ensilage," and advised farmers to begin now to lay in a supply of this valuable feeding-stuff against the difficult times of next winter. Many farmers—most of them, we hope—will have come to realise by now the great value of the silo as a means to conserve the rich spring and aftergrasses at their best for future use. At all events, ensilage has been given enough publicity in the newspapers to make it known to every man, woman and child in the country, whether if a newspaper made a statement sufficiently often, it would be accepted in the long run as a truism; and it is on this principle that the German Ministry of Propaganda has been working with such conspicuous success since the outbreak of war. Dr. Goebbels has gone even farther. He has contrived to make the same people believe two diametrically opposite things at the same time—which, as even his bitterest enemies must admit, is a masterpiece of brilliant propaganda. In many respects, the German Radio has proved to be an even more efficient weapon than the mammoth tanks which were used in France, or than the largely mythical "Fifth Column," which, to a great extent, is a creature of the Department of Public Enlightenment in Berlin. Those who laugh most derisively at "Lord Haw-Haw" are the very persons who assist him in his exceedingly subtle campaign. Not only in Great Britain, but also in the United States, this persuasive broadcaster has attracted the attention of large audiences. He often may have annoyed his listeners; but he also has managed to impress them on occasion. In comparison with Germany's efforts, British propaganda has been almost crude. It lacks the finesse which was such a feature of Lord Northcliffe's campaign, and those who are responsible for it have failed to recognise the value of wireless broadcasting. Admittedly, the whole business is thoroughly and sordidly immoral; but, then, nothing could be more immoral than the war itself, and the nation that imagines that victory can be achieved by chivalrous methods imagines a vain thing.

Propaganda

According to statements by travellers who have arrived from Berlin at the German-Swiss frontier, preparations already are being made in Berlin to celebrate Germany's defeat of Great Britain. Naturally, one must take all reports of this kind with a grain of salt; but July 27th is given as the date of Herr Hitler's triumphal entry into Berlin through the Brandenburger Thor, and one must assume that by that date he will have forced the British Government to capitulate, and have dictated his armistice terms from Buckingham Palace. On the evening before this story was put into circulation, the gentleman who broadcasts from Hamburg, and is known throughout the English-speaking world as "Lord Haw-Haw," ridiculed the suggestion contained in Mr. Winston Churchill's speech that the invasion of Great Britain by Germany might be expected at any moment. He asserted that there would be no invasion this week, or even next week; but was equally insistent that an attack would be made probably at the moment when Great Britain was least expecting it. These two stories are typical of the way in which modern propaganda sets to work. One contradicts the other, because even Herr Hitler's generals hardly could hope to invade and conquer Great Britain by July 27th if they do not propose to start their campaign until July 28th! Nevertheless, the publication of such reports in the British newspapers is calculated to keep the people on tenterhooks. One of the primary aims of well-organised propaganda is to create a condition of uncertainty in enemy countries; and it is precisely in this respect that the Germans, during the present war—and even before it—have shown themselves to be superior to their opponents. During the last war the boot was on the other foot. Under the guidance of the late Lord Northcliffe, and with the help of the present Lord Beaverbrook, British propaganda was brought to such a pitch of perfection that most of the German writers who have analysed the causes of Germany's defeat have attributed it in large degree to the work that was done at Crewe House.

Dr. Josef Goebbels has been an apt pupil of the Crewe House propagandists. Not only has he copied their methods; he has developed and improved them, with the result that German propaganda during the present war has been much ahead of that of any other country. Nine out of every ten intelligent citizens believe themselves to be impervious to propaganda, just as most people will assert that the most insidious advertisement leaves them cold; but the expert propagandist knows better. He knows that constant repetition eventually will gain credence somewhere, and that very often the more intelligent a man is, the easier it is to convince him against his will. Lord Northcliffe once said that of the agricultural community or not, and the various County Committees of Agriculture and show committees have done their utmost to preach the excellence of this cheapest and most excellent of cattle foods. It is, indeed, the complete food for cattle, whether for production of beef or milk or to maintain store cattle in good growing condition, and with good ensilage at his disposal the farmer is virtually independent of those concentrated feeding-stuffs which up to a year or two ago were regarded as a necessity. Necessity or not, however, he may be obliged to do without them this winter, and, as the Minister said last night, there are reasons to believe that many farmers have not made any alternative provision, but are living in the hope that somehow they will surmount any difficulties that may arise. Doubtless, the difficulties will be surmounted—but at what cost? With a war in Europe and most countries vigorously engaged in maintaining the sources of their own food supplies, we can resign ourselves to the fact that our former imports of oil cakes, soya bean meal and other similar protein concentrates will be available no longer except in very limited quantities, and what does happen to be available will be too expensive to be an economic proposition for any buyer. The alternative to the protein concentrates, however, is good ensilage, of which farmers can produce easily an abundance for all their needs. The wise ones among them, of course, already have converted the spring grass into silage, but the aftergrasses are equally valuable. During the next few months, therefore, it will be possible to add considerably to the stocks of animal feeding-stuffs. It is to be hoped that every farmer will give a listening ear to what Dr. Ryan said last night; for, no matter how events may shape themselves or what the Government may do, it is obvious that in the coming winter he will be forced to rely more and more upon his own resources. A silo can be constructed both easily and cheaply—any County Committee of Agriculture, for instance, will provide moulds for making the concrete blocks—and those farmers who have not made arrangements already about winter feeding are advised to do so at once.

FROM "THE TIMES"

(BY SPECIAL ARRANGEMENT.)

BRITAIN'S DEFENCES

The Times, in an editorial to-day, says:—The Prime Minister's inspiring broadcast has been hailed with delight by a vast audience, both at home and abroad, and no part of it was more welcome than his necessarily brief account of the progress made in achievement and in planning during the past few weeks by those responsible for home defence. The most outstanding achievement is the loss inflicted during the preceding eight days by the R.A.F. on enemy raiders. The German Air Force have lost in these encounters five machines for every British machine brought down, or, in actual figures, over ninety aircraft, and the First Lord of the Admiralty has declared that fifty more probably failed to reach home. These figures show the state of preparedness of our air defences, even though it cannot be repeated too often that these German air forays are in no sense part of a serious general attack.

Our land defences—other than the anti-aircraft artillery, which has given so good an account of itself and has contributed to the figure of enemy losses—have not yet been tested, but it can be said already that the dispositions of the Army have been so made that equipment, in spite of severe losses in the battles on the Continent, is more satisfactory than appeared possible in the time, and that the number of men trained or in training is growing very rapidly. In short, every separate section of our defence organisation can point to great improvements, and those which have been in action can claim to have been efficient.

It is of supreme importance, adds *The Times*, that every one of the authorities concerned with defence should know precisely what they are to do and how they are to do it, so that there should be no overlapping of functions nor confusion in orders when the testing moment comes.

ABBEY THEATRE

"TO-DAY AND YESTERDAY"

"To-day and Yesterday," W. D. Hempenstall's three-act comedy which divided the recent Abbey play competition prize with Elizabeth Connor's "Mount Prospect," had its first production last night. The theme around which the author has constructed his play is the effort of a squire to rescue himself and his equally impecunious mother from the dreadful consequences of inability to pay their debts. Major Patrick Loftus is not gratified to be told by the family servant that there is no rasher to accompany his egg because the grocer has refused to send any more until his bill is paid. That, however, is a small item. There are others that stimulate his brain to the formation of a scheme to alienate the love of his daughter Peggy from an indigent artist to the son of the American canned goods king who has returned to his native place after a successful money-making career.

Mrs. Loftus, his mother, with great pride in her family, cannot imagine such a union—until her borrowing powers have become exhausted; and Peggy herself has views on marriage that do not coincide with those of Desmond Carmody, the rich American's son. It is here that the struggle begins, and from here it is carried on to an exciting dénouement, with the assistance of another daughter, Geraldine Loftus.

There are some pungent passages and apt repartee throughout the play, and flashes of wit to maintain the lighter side of it.

The heavy work falls on Denis O'Dea, whose part is that of Major Loftus, and his mother's character is presented by Eileen Crowe, who gives an admirable interpretation of it. Her feigned sternness of disapproval at betting by girls as being most unladylike is as amusing as her adroit turning of the subject of her financial position by a delicate reference to unfortunate investments in live stock: Sheila Manahan and Ginnette Waddell, as the two daughters, furnish a study in contrast; and Cecil Ford represents Tony Fleming, the artist. James Dunne is in the part of Desmond Carmody, the returned American, and Michael J. Dolan plays as John, his father.

F. J. McCormick does not appear until the third act, when he comes as an art critic and speaks about pictures. One could have wished that such an experienced and accomplished artiste had been given an opportunity for a more extended display of his ability. Other parts are taken by Kathleen Murphy, W. O'Gorman, Ria Mooney, Joan Plunkett and P. H. Considine.

In answer to repeated calls for the author on the fall of the curtain, Mr. Hempenstal appeared and thanked the large audience for the way in which they had received his play. A great portion of the credit for the success of the play, he said, was due to the energy and tireless patience of the producer, Mr. Frank Dermody, and to the enthusiastic co-operation of every member of the cast, and all connected with the production.

Mr. Wm. J. Moore, Imperial Grand Secretary of the Independent Loyal Orange Institution, has received the following telegram in response to the Twelfth message of loyalty sent to the King:—"Please convey to the brethren of the Independent Loyal Orange Order, assembled in Belfast, the sincere thanks of the King for their kind and loyal message of good wishes. Such assurances are especially welcome in these anxious times."

COURT AND PERSONAL

FROM THE *COURT CIRCULAR*.

BUCKINGHAM PALACE, Monday.

The King, attended by Lieutenant-Colonel the Hon. Piers Legh, inspected military units in the London area to-day.

Queen Mary visited Their Majesties, and remained to luncheon.

The Right Hon. Anthony Eden, M.P. (Secretary of State for War) had an audience of the King this evening.

The Lady Katharine Seymour has succeeded the Lady Delia Peel as Lady-in-Waiting to the Queen.

Colonel (temporary Brigadier) J. C. Wickham, D.S.O., has been appointed A.D.C. to the King.

The Marchioness of Londonderry has given an ambulance First Aid station to Newtownards Rural Council.

The Duchess of Marlborough has given birth to a son in London.

Viscount Powerscourt celebrates his sixtieth birthday to-day.

The new Canadian Red Cross Hospital at Taplow, on Viscount Astor's estate, will be handed over to the Canadian military authorities to-day by Mr. R. B. Bennett, Chairman of the Canadian Red Cross Advisory Committee.

O'Conor Don and Madam O'Conor have returned to Clonalis from Holywell, Sligo.

Miss Josephine O'Conor is now in London.

Mr. and Mrs. Vincent Maxwell have returned to Tullyvin from Ashford, Cong.

The engagement is announced between the Revd. Raymond Beresford Poer, St. Multose Rectory, Kinsale, Co. Cork, and Evelyn Mary, daughter of the Revd. F. H. Allen and Mrs. Allen, The Rectory, Carrigrohane, Co. Cork.

Dr. F. S. Bourke has left 14 Fitzwilliam square for two weeks.

Dr. Kevin Malley has left 57 Merrion square until August 1st.

Mr. Andrew Ganly will be away from 25 Lower Baggot street until the 25th July.

This week Switzers are offering some very special Sale values in the well-known "Berlei" Corselettes. Many models normally priced at 55s., 59s. 6d., 69s. 6d. and 79s. 6d., are now reduced to 29s. 6d. and 35s.

The chic Bolero Two-Piece in Aquamarine Blue Romain, with model toque, worn by Miss Walsh, Cappoquin, for her wedding, going away Ensemble and Complete Trousseau by Femina, Ltd.

Dowey and Goodisson Summer Sale commencing to-day. Great reductions in O.S. Frocks and Model Millinery.—The Bijou, 26 Nassau street.

Glenny Knitted Suits. Horse Show Models all this week.—Gibson's, 26 Wicklow street.

Leaders of Fashion in all Spectacle Wear.—Dixon and Hempenstall, Grafton street.

Cecil B. Boles, M.N.I.Ch., M.N.S.Ch. (Lond.), Chiropodist, 5 St. Stephen's Green, Dublin. Telephone 22430.

Ice Cream made from Pure Fresh Cream only, at Mitchell's, 9, 10 and 11 Grafton st.

Hostess gown, full length, in blackberry crêpe, with gold embroidered sleeves, 3½ gns. at Slyne's Summer Sale, 71 Grafton street.

DUBLIN-LIVERPOOL AIR SERVICES.
Among the arrivals were:—Mrs. Austin Stafford, Mr. Anthony Cowdy, Mr. C. F. Hollanby, Mr. E. K. Wood.
Among the departures were:—Mr. H. V. Marshall, Mrs. Eileen Fishman, the Bishop of Salford.

PASSENGERS BY B. AND I. LINE.
Among the arrivals were:—Mr. McVergh, Mr. Dixon, Miss Howard, Miss McShee, Mr. Beckett, Mr. Cotter, Mr. Fortune, Mr. Doyle, Mr. Macken, Mr. Halpin, Mr. Kielty, Mr. Topphy, Mr. Clarke, Mr. Byrne, Mrs Maddock, Miss Finnegan, Mr. McDonagh, Mr. Hynes, Mrs. Reid.

216 Rathmines road is a branch of Stephens and Bourke, Ltd., Shoemakers, 26 Stephen's Green.

Miss Nettie Jackson, Rathgar, at her wedding, chose a charming Bahama Blue Crêpe Gown with bouffant skirt and beaded embroidery encrusted on corsage and sleeves. Her head-dress to tone was of flowers and tulle. Going away the bride wore a Two-Piece in Frog Green. Travel Coat and Trousseau Frocks by Marjorie Boland, 86 Grafton street, Dublin.

At Byrne and O'Connell's Sale. Remarkable value in Ladies' Underwear. Oddments at clearing prices. Corsets, deep-fitting front and back lacing, in all sizes at 8s. are outstanding.—12 Lower Baggot street.

Sharpley's, Specialists Baby Linen Nursery. Accouchement Sets. Price List—2 Nassau st. Dublin.

25 YEARS AGO

From the *Irish Times*, 16th July, 1915.

Fierce Fighting in France.

Fighting of the fiercest nature has been taking place in the Argonne during the last few days. Last night's German *communiqué* states: "The day was one of intense fighting from dawn onwards, when the French launched an offensive to recapture their lost positions in the Argonne valley. Despite the use of vast quantities of ammunition and of strong bodies of fresh troops, the attacks collapsed before our immovable front. At many places fierce hand-to-hand fighting developed, and unusually high losses were the only result of the enemy's unsuccessful efforts. Some 3,680 French prisoners have been captured."

The French also mention the extreme severity of the fighting, but claim to have repulsed all enemy attacks.

Coal Crisis in Wales.

Almost the whole of the South Wales and Monmouthshire coal pits were thrown idle yesterday by the refusal of the men to resume work until their demands for higher wages have been conceded. This means that 200,000 men have ceased work. Only one colliery in the whole area is now operating.

MRS. FRANCES ORMSBY LINDSAY

(A TRIBUTE BY A FRIEND.)

On Sunday last there passed to her rest a well-known figure in musical and church circles in Dublin.

Mrs. Lindsay, of Blackrock, was early in life trained as a pianist in London, and obtained a certificate of distinction from Sir Julius Benedict. She was one of the founders of the Feis Ceoil in 1897, and her name is included in Groves's famous "Dictionary of Music and Musicians" in this connection, and also as with her late husband being on the original Executive Committee of the Feis, year after year ever since she moved about among her friends at its yearly festivals, and its interests were always dear to her.

Mrs. Lindsay studied the organ with the late Dr. Marchant, and many organists throughout the city will always remember with gratitude her willingness to help them as deputy in various churches where she was constantly asked to go and lead the music. For some years Mrs. Lindsay assisted Dr. Marchant as pianist at the University of Dublin Choral Society. She was always ready to organise concerts, sometimes for the Feis Ceoil, or for the British Legion, or for church funds, or for the Prevention of Cruelty to Animals, etc. Her place in her parish church choir was never empty, and her church has lost an exceptionally faithful and devoted member.

In her many acts of kindness Mrs. Lindsay was a shining example, and she will be sorely missed by a large circle of people, far and near.

THE SUN.

	To-day.	To-morrow.
Rises	5.17	5.18
Sets	9.45	9.44
Lighting-up Time	10.45	10.44

HIGH WATER AT DUBLIN.

	To-day.	To-morrow.
Morning	9.54	10.46
Evening	10.19	11. 0

HIGH WATER AT OTHER PORTS.

	Morning.	Evening.
Ballina	4.10	4.34
Belfast	9.19	9.44
Cobh	3.27	3.59
Cork	3.24	3.56
Drogheda	9.42	10. 7
Dundalk	9.39	10. 4
Galway	3.29	3.50
Kinsale	3.13	3.45
Limerick	4.59	5.20
Sligo	4. 9	4.35
Waterford	4.25	4.57
Westport	3.50	4.14

LONDON LETTER

CHILDREN FOR OVERSEAS

60 FLEET STREET, LONDON,
MONDAY NIGHT.

MR. GEOFFREY SHAKESPEARE, Under-Secretary for the Dominions, to-day met members of the Committee of Americans in London organised at his request to assist with the scheme for evacuating British children overseas. In spite of the British Government's postponement of the evacuation scheme, the work is to continue, and lack of shipping is the only reason for a hold up. There are hopes that this difficulty will be overcome, either here or by a change in the law in the United States, which at present prevents American shipping entering the war zone. A considerable proportion of parents have asked that their children be sent sent to the United States, and an active start is now being made on plans for sending them as soon as the shipping is available.

End of an Embassy

The staff of the French Embassy, who were to have left London to-day for Lisbon, are staying on for another day or two. The party is a large one, nearly 100 strong, as it includes a number of accredited London correspondents of the Paris newspapers who were here before the war began. The members of the party have received no money from France since the communications were severed. It has been arranged that no announcement will be made of the exact date of the departure, and the ship the party will travel on will be escorted as far as Lisbon, with the idea of avoiding a possible U-boat attack. Many French people called at the Embassy to-day, most of them desiring to know what chance they had of being allowed to return to France. M. Corbin, the late Ambassador, with two of the former Secretaries of the Embassy, are remaining in London as private individuals, intending to stay until the war is over. The French Embassy, which has been continuous for seventy-five years, is now at an end.

The Tea Ration

The tea ration has been responsible for considerable inconvenience in a great number of offices and business establishments where tea-making has been the custom in the morning and afternoon, and it is probable that the staffs of these are more affected than anybody else. Local food offices have been inundated with requests for special supplies of tea for use in such cases, but these are being refused. Making the tea of recent years has become an accepted part of the duties of a junior member of the staff, a weekly collection being made to cover the cost of supplies; and, since the rationing of sugar, tea-drinkers have had to take their own supplies. It now seems that they will have to take their own tea or find a substitute.

Brewers Co-operate

British brewers are making plans to pool their resources of beer in case of bombing of breweries, lack of transport or overwhelming demands in certain areas, and a mutual assistance scheme has been prepared which will operate in London. To-day saw the first example of the pool system, as, owing to an increased demand for beer in the West of England—due to evacuation and military camps—a West of England brewery could not supply its London houses, and a London brewery came to the rescue. This is the method that would be employed if a brewery should be bombed or transport facilities interrupted. It is recalled that there was considerable limitation of beer during the last war, but brewers are of the opinion that there will be no such steps on this occasion, since the curtailment then caused great dissatisfaction in the industrial areas.

No Holiday

August bank holiday is to be a normal working day in Britain, as all the trade organisations throughout the country have recommended their members to follow the request of the Government in this matter. All the London shops will open, factories will opearte for a full working day, and all commercial concerns will be fully staffed, while train, 'bus, tram and trolley 'bus services will operate as usual. A decision has not yet been reached as to what will be done in the L.C.C. schools, as the Council had decided to close all schools, but it is expected that this decision will be altered.

IRISHMAN'S DIARY

Uniform for the L.S.F.

I understand that the Local Security Force—or, at any rate, Group A, the military wing—is to be both attested and uniformed.

While on the subject of the Local Security Force, I have just received a letter from a member of the Rathmines Group, which held its first route march on Sunday. Apparently, the route march was no child's play. It covered eight miles, or so near as makes no difference, and, considering that many of the participants probably had not walked as far for many a long year, it is a matter for congratulation that not a single one of them fell by the wayside.

On the March

"I enjoyed myself immensely," writes my correspondent. "I have been in a more or less responsible position for years past, and it was fine to take orders by way of a change. It was good, too, to discover that I was still capable of putting one foot before the other for a distance of eight miles on the very hard roads that surround Dublin.

"I felt a bit of an ass for the first mile, when the Group was marching up Rathgar road, because quite a lot of my acquaintances reside on the said road, and nearly all of them seemed to be lining the pavement. The trained soldier may be able to keep his countenance immobile when friends are waving at him, and otherwise doing their best to distract his attention; but I felt my face brick-red after the first half minute.

Effort—and Reward

"However, it was grand fun, and I haven't enjoyed myself so much in years. My only regret was that, being very near the front of the column, I could not get a good view of the parade as a whole; but it was a fine, long string of lads, especially after it had been reinforced by a hundred or so from the Kimmage area.

"By the way, any illusions that I may have possessed concerning the physical fitness of the modern Dublin policeman—the old tradition of the girthy D.M.P. man dies hard—was dispelled on that Sunday morning, as I watched Sergeant Molloy stepping it out in front like a two-year-old, and arriving as fresh as paint, and in excellent voice, at the end.

"Let me confess that I never really appreciated a '

A JAPANESE ORDER

British Ships to Leave China

"ANOTHER MUNICH FEARED"

THE Japanese yesterday warned British shipping to leave the harbous of Foochow, Santuao, Wenchow and Ningpo, as they intended to start action against these ports to-day.

A statement issued by the British Embassy says: "The British authorities have protested against the inclusion of a number of important typhoon anchorages in the area mentioned. The typhoon season is now in progress, and it is essential for the ships to take refuge in these recognised anchorages. The Japanese authorities will, therefore, be held responsible for any loss or damage to British ships resulting from typhoons which may occur while the ships are unable to take shelter."

"INADEQUATE NOTICE"

FROM REUTER'S CORRESPONDENT.

SHANGHAI, Monday.

The British authorities have informed the Japanese authorities that their notice of impending operations against China's remaining unoccupied ports was inadequate, and the Japanese must accept full responsibility for any loss or damage suffered by British ships as a result of the operations.

"BETRAYING CHINA"

A Chinese Foreign Office spokesman declared in Chungking to-day that China will take "appropriate action"—probably a strong protest to London—should Britain decide to meet the Japanese demand to close the Burma supply road. Some officials of the Chinese Government went so far as to express the opinion informally that "Britain is betraying China." It would, they added, "serve Britain, France, and even the United States right" if China made peace with Japan, and thus freed that country for military action in South-Eastern Asia.

Tokyo meanwhile reported progress in the conversations between the British Ambassador and the Japanese Foreign Minister as to the stopping of traffic to the Chinese Government via the British-controlled Burma road. Further conferences, it was stated, had been postponed several days to allow the British Ambassador to make known the compromise plans to the British Government, but it was stipulated that the Burma road should be closed for at least two months. Washington, it is assumed, although officially silent, is fully informed of any peace move in the Far East initiated by England, but Mr. Cordell Hull, the U.S Secretary of State, has repeatedly made it clear that the U.S would not recognise forced cession of territory by China.

"ANOTHER MUNICH" FEARED

PRESS ASSOCIATION FOREIGN SPECIAL.

WASHINGTON, Monday.

No official comment is available here on the speech made yesterday by the Acting Governor of Malaya, in which he declared that efforts were being made by Britain to bring peace between China and Japan. Informed Far Eastern circles, however, doubt whether the Governor's remarks really represent Britain's intentions. They find it difficult to reconcile Mr. Churchill's fighting speech yesterday with suggestions that China, after resisting maufully for three years, should make peace when Japan is obviously weakened, thus discarding all that has been sacrificed. When the Governor said that Britain was forced to make every sacrifice to gain a victory over Germany, these circles ask—did he mean that China would be one of the sacrifices because Japan was threatening to embarass Britain in the Far East. Regarding the suggestion that a large-scale settlement would not damage Chinese interests, it is further asked—could Britain secure the Japanese evacuation of China, and, it is added that the answer is obviously in the negative.

Many Americans are again commenting that Britain is "Doing another Munich" in the Far East.

CHINESE COMMENT

FROM REUTER'S CORRESPONDENT.

SHANGHAI, Monday.

The leading Chinese newspaper, *Shunpoo*, expresses the hope that Britain has not surrendered over this issue, and declares that such action would not even buy her peace in the Far East. The Burma road was in some ways the artery of friendship between China and England; its closing will affect that friendship seriously. "We cannot believe the majority of Englishmen approve this concession to Japan."

The *Central Daily News*, official organ of the Chinese Government, points out that Japan has never declared war on China, but is, nevertheless, claiming rights not allowed to belligerents by international law. "If Japan does not want war, the British rejection of the Japanese demands will not induce Japan to go to war against Britain. If Japan does not want war against Britain it is not because of love for Britain, but on account of Japan's exhaustion after three years' war in China. Therefore, if Britain wishes to avoid war with Japan Britain should give assistance to China," concludes the paper.

CHINESE PROTEST

FROM REUTER'S CORRESPONDENT.

CHUNGKING, Monday.

The Chinese Government has lodged a strong protest with the British Government on learning that the latter have decided to suspend transportation through Burma of war supplies to China.

LONDON AS AN OPEN CITY

GERMAN GOVERNMENT SPOKESMAN SAYS "NO"

"TIMES" TELEGRAM.

BERLIN, Monday.

Asked whether, after Mr. Churchill's speech, London would in future be regarded as an open city, an authorised German Government spokesman this morning said: "No, positively not—absolutely the contrary. Churchill expressly stated that every house and every street of London would be defended to the last, so that it would be impossible to consider London as an open city."—(Copyright, per P.A.)

ITALIAN WORKMEN FOR GERMANY

FROM REUTER'S CORRESPONDENT.

BERLIN, Monday.

Seven hundred Italian workmen—the first contingent of 20,000 Italian industrial workers to be sent to Germany under an agreement between the German and Italian Labour authorities—are expected in Munich on Wednesday, says the official German *News* Agency.

They will be distributed among industrial districts.

ROOSEVELT KEEPS HIS SECRET

Democrats Call for His Nomination

CONGRESS PRAISE FOR BRITISH STAND

THE most discussed Democratic Convention since the last war, on which hangs the whole future of United States foreign policy, opened yesterday at Chicago in an atmosphere of uncertainty.

Political leaders present, however, believed that President Roosevelt would challenge tradition by accepting nomination for a third term.

Yesterday's session was one of purely routine character, but delegates heard a "keynote" speech by Mr. William B. Bankhead, Speaker of the House of Representatives, opening the Convention.

One passage in this speech read: "Great Britain alone stands against the hurricane of the Blitzkrieg, and now Hitler and Mussolini have sworn her total annihilation. They have, furthermore, sworn eternal enmity against all so-called decadent democracies, and that includes us. I know it is the attitude of the American people that we will resist to the death any compromise of our democratic principles with those malignant disturbers of the peace of the world."

The personality of President Roosevelt dominates the Convention and stamps the party platform. Any candidate will have to be in the Roosevelt mould to stand a chance of election. While "Keep out of the war" is the general cry, there will be no "soft" plank, and a firm policy in rearmament will be called for.

Delegates are reminded that the Democratic Convention of 1916 elected Woodrow Wilson on a "Keep America out of the war" pledge, and a few months' later the United States entered the war.

REARMAMENT PROGRAMME

Third-term supporters, while acknowledging that their campaigning for Roosevelt has all along been unauthorised, feel sure that the President could not withhold his consent to run in face of an almost unanimous appeal to accept nomination.

Failing Mr. Roosevelt, his friends consider that his mantle would best fit the shoulders of Mr. Cordell Hull, present Secretary of State, with strong backing of Mr. James Farley, Postmaster-General, as candidate for Vice-President.

Some, without any official backing, have been reasoning on these lines—(1) President Roosevelt, no matter what his political convictions, is primarily interested in the unification of America; (2) he feels that he could not obtain this by running for a third term and diverting public attention to the business of shattering a precedent; (3) His greatest interest is in promulgating the foreign policies that his administration has set up, and that the only definite assurance of that would be the selection of a man in sympathy with those policies, and yet one in whom the politicians and the voters could have confidence; (4) the only such man on the horizon is Mr. Hull, advocate of the same support-for-Allies and liberal trade policies as the President.

MR. FARLEY

The strongest man to run with him is Mr. Farley. Some observers have even gone so far as to suggest that Mr. Roosevelt can change places with Mr. Hull and become Secretary of State in the latter's Cabinet.

President Roosevelt made use of the private telephone connecting the White House with the Convention Hall for the first time yesterday.

The President called up Mr. Farley, who was sitting on the Convention Hall platform. "How's things?" he asked. "O. K.," replied Mr. Farley.

FOR ROOSEVELT

A strong pro-Roosevelt address by Mr. Edward Kelly, Mayor of Chicago, after Mr. James A. Farley had declared the Convention open, was the first signal for a demonstration.

"He's not a candidate," shouted Mr. Kelly, "but we must draft Roosevelt."

The delegates jumped to their feet, and marched down the aisles, shouting and applauding.

An indication that Postmaster Farley might be out of the Presidential race came with the announcement in New York that the New York Yankee Baseball Club might be sold to a syndicate headed by Mr. Farley for £1,000,000.

MORE ASSISTANCE FOR BRITAIN

ROOSEVELT'S ACTS APPLAUDED

PRESS ASSOCIATION FOREIGN SPECIAL.

CHICAGO, Monday.

Delivering the "keynote" address at the Democratic Party's Convention here to-night, the Speaker of the House of Representatives, Mr William Bankhead, declared that his party's platform should declare, *inter alia*, "that we do not propose to appease those aggressors whose doctrines wage war on every principle of liberty," and described Mr. Roosevelt as being the first to face realities in the United States.

The party platform should also declare "sympathy with the British Commonwealth in its struggle for life," and, the speaker added, "we should furnish them (the British) with every possible material assistance in our power within the limits of our law and short of war."

Mr. Bankhead, whose daughter, Tallulah, was for many years a favourite on the London stage, has been put forward in some quarters as a possible Vice-Presidential candidate.

The speaker denounced as a calumny the charge made by some Republicans that the Democratic Party was trying "slyly and covertly to lead the United States into war," and added that President Roosevelt and Mr. Cordell Hull, the Secretary of State, had done everything possible within the bounds of reason to preserve peace in Europe and to prevent the United States from involvement in the war which had developed, despite their efforts.

UNITY CAMPAIGN

Mr. Bankhead urged both political parties to shun recriminations and personal innuendo, and to wage a campaign for "unity and solidarity of purpose in preserving inviolate the structure of our Government and the perpetual freedom of our people."

Turning to the Democratic Party's record in domestic matters, Mr. Bankhead enumerated the major legislative accomplishments of the "New Deal," and recalled that the Republican Convention had not urged the repeal of any of them.

Dealing with defence, Mr. Bankhead asked: "Until the invasion of Norway, Belgium, Denmark and the Netherlands, how many of us realised the full portent of events overseas?"

WHAT ROOSEVELT SAW

"Prior to that invasion," he said, "I heard no Republicans urging national defence, such as we have now launched. There was, however, one voice—the voice of one crying in the wilderness—that long had tried to arouse America to world reality. Almost alone he foresaw the present situation. That man was the President of the United States."

Mr. Bankhead declared that the national defence record of twelve years of Republican administration prior to 1932 was one of "continual aggression." By contrast the democratic *regime* had embarked upon an almost unprecedented naval programme, a big expansion of the standing Army, and had expressed a determination to produce 50,000 aeroplanes a year.

The former President, Mr. Hoover, he continued, attempted to nullify President Roosevelt's efforts to awaken the nation by stating that Britain and France could not possibly lose the war.

Replying directly to Republican charges that President Roosevelt had "meddled in European affairs," Mr. Bankhead declared that President Roosevelt had only appealed for the preservation of peace against the spread of war and on behalf of humanity.

TO AVOID SPREAD

"So anxious has the Executive been to avoid the spread of war in that Continent that he has used every possible appeal and prayer in the name of humanity against the spread of such horrors as have now devastated so many little inoffensive peoples. . . . Never at any time, or any place, has he suggested our entrance into the European war; never has any responsible leader of our party advocated such participation. The democratic members of Congress are unanimously opposed to sending an American Army to the European or Asiatic battlefields."

Mr. Bankhead conceded that the Democratic Party's record was not unmarred "by temporary errors" in policy and administration, but it was too much to hope that there would ever be infallibility in political action.

He declared that the Republican platform at Philadelphia was a perfect example of the aphorism that "language was invented to conceal thoughts."

BRITAIN ALONE

"Great Britain alone," continued Mr. Bankhead, "stands against the hurricane of the *blitzkrieg*, and now Hitler and Mussolini have sworn her total annihilation. They have furthermore sworn eternal enmity against all the so-called decadent democracies, and that includes us. I know it is the attitude of the American people that we will resist to the death any compromise of our democratic principles with those malignant disturbers of the peace of the world."

BACKING ROOSEVELT

NEW YORK, Monday.

Wall Street was reported to-night to be offering odds of 5,000 to 7,000 dollars on Mr. Roosevelt's re-election as President if he is nominated.—(Reuter.)

DEMOCRATIC PARTY NOT A "WAR PARTY"

MR. FARLEY'S SPEECH AT CONVENTION

CHICAGO, Monday.

Declaring that efforts to label the present Democratic Party as a "war party" had failed, Mr James A. Farley, Postmaster-General and Chairman of the Democratic Party's National Committee, addressing the annual convention here to-day, said that there was no difference among Democrats regarding the statement that "no American boy will be sent to die on the battlefields of Europe," although what is happening on other continents cannot be ignored, and "it is going to take the best there is in statesmanship to preserve our liberties." Mr. Farley asserted that, whether she liked it or not, America must continue the Monroe Doctrine policy of keeping this hemisphere "safe from colonisation or conquest by any predatory Power."

In view of these responsibilities, Mr. Farley questioned whether any real American would be willing to take the government out of the hands of the party that "has kept the faith."

He called the election a choice between a Republican Party "unable to cope with twentieth century problems" and a Democratic Party which has made America "the last stronghold of genuine democracy."—(Reuter.)

TUNIS MESSAGE TO FRANCE

PRESS ASSOCIATION WAR SPECIAL.

VICHY, Monday.

The Bey of Tunis has sent a telegram to Marshal Pétain expressing the "deep devotion of all Tunisians to France," says the Havas Agency. The Mayor of Algiers has also expressed "entire confidence" in the French Government.

PRESIDENT ROOSEVELT.

KENYA BORDER FIGHTING

THE EPIC OF MOYALE

BRITISH WITHDRAW FROM FORT

THE following official communiqué was issued at Nairobi to-day, says a Press Association War Special last night:—

"Our garrison in British Moyale, which has been surrounded for the last five days, withdrew last night, according to plan and without incident."

An earlier *communiqué* in Cairo stated: "Kenya, Northern Frontier District—The garrison at Moyale is holding out in good heart, and encouraged by successful air bombardments of enemy positions.

"Other fronts, nothing to report."

THE FIGHT FOR THE FORT

An Associated Press message from Alexandria, describing the fighting at Moyale for some time past, stated how a British garrison, besieged by large Italian forces, tenaciously held the red mud fort of Moyale, on the Abyssinian-Kenya frontier, beating back repeated enemy attempts to gain a foothold in Kenya.

The hill-top British and Italian forts are only 100 yards apart, overlooking the valley 150 miles east of Lake Rudolf. They have been waging heavy artillery duels under the blazing sun in this far-flung sector of the Empire's battle-zone.

Italian artillery bombardment, bombing raids and land attacks during the last ten days, had failed to shake the defenders, and the Fascists suffered considerable casualties. Both the British and Italian forces were reinforced.

ATTACK AND COUNTER-ATTACK

Intermittent shelling started on July 5, and a strong force attempted to charge up the hill on July 10, but was repulsed with losses. The British counter-attacked the next day, inflicting heavy losses.

A British detachment not only turned back Italian day and night attacks, but has counter-attacked, forcing the Italians far down the valley.

British Fort Moyale, on the Kenya side of the Italian fort of the same name in Abyssinia, is one of the important points of entry to this section of the frontier. The Italian fort was formerly an overnight stopping place for native desert caravans.

WATERLESS DESERT

The British fort is equipped with a hospital, and behind it stretch 150 miles of waterless desert. Four hundred miles of desert mountains separate the Italian fort from Addis Ababa.

FORTNIGHT'S FIGHTING

The Associated Press, in a message from Alexandria last night, stated that the beleaguered garrison withdrew, after inflicting heavy casualties on the large Italian forces, which had tried for a fortnight to take the lonely outpost.

The British *communique* announcing the withdrawal disclosed that the Italians had surrounded the fort during the last five days, and that the garrison had evacuated "according to plan and without incident."

The occupation of the British fort gives the Italians a foothold on the Kenya frontier, but the position is regarded as of little strategic importance.

COURTS-MARTIAL FOR CIVILIANS

BRITISH BILL TO BE RUSHED THROUGH

The principal business in the Commons to-day will be the rushing through of all stages of the bill which provides that in districts where invasion of Great Britain occurs civilians can be tried by what amounts to court-martial.

In such an emergency the elaborate ceremonial of the law, with first hearings by magistrates, then trial by jury, and possibly later appeals to Higher Courts and even the House of Lords, would all be swept away by an Order in Council. Special courts would be substituted, and one decision would be final.

Facilities for appeal might or might not be provided.

Some M.P.'s favour the retention of the full rights of trial, even in an invasion.

Lord Strabolgi will initiate an important debate in the Lords on the position of British people who have had accounts in branches of British banks in France. On getting back to London after the French capitulation, many of these people were disconcerted to find that they could not draw any money from the banks ,who contended that the French accounts were a separate affair and advised clients to await developments.

There is a strong feeling that this situation should be cleared up without delay.

BRITISH WARNING TO SHIPPING

DANGER WITHIN 30 MILES OF ITALIAN TERRITORY

The British Admiralty issued the following announcement last night:—

"The Italian Government, having recently issued a notice to the effect that within the limit of 30 miles from Allied coasts, all merchant vessels bound for Allied ports will navigate at their risk and peril, His Majesty's Government regard themselves as justified in taking similar action in respect of vessels navigating in the vicinity of Italian coasts.

"His Majesty's Government accordingly give notice that all vessels navigating within 30 miles of any Italian territory in the Mediterranean will do so at their own risk and peril.

THREE DEAD IN AIR RAID ON BRITAIN

One German 'Plane Shot Down

R.A.F. DAMAGE IN GERMAN CITIES

THREE people were killed in raids yesterday on the south coast of Britain. They were: Mrs. Ethel Hargreaves (27), Henry May (35) and Albert G. Charles, a postman, who was blown from his bicycle.

Twelve people were injured, and one of them, Mrs. Fox, died during the day.

A German 'plane is believed to have been brought down last night in the English Channel.

A solitary 'plane, which dropped four bombs on a Welsh town, disappeared into the clouds with a big column of smoke pouring from its tail after anti-aircraft shells had burst around it. No one was hurt and little damage was done.

People of a south-western town saw a British fighter attack a German bomber which suddenly dived out of the clouds. After a fight at a high altitude the bomber, obviously damaged, escaped seawards.

The R.A.F. continued the bombing of various objectives in Germany on Sunday night, causing fires and explosions in several large works.

FIGHT OVER THE CHANNEL

It is believed that a German bomber was brought down by British fighters in the sea last night. The German was first noticed over a South-East town a few miles away, dodging in and out of clouds.

The machine made a very bold appearance flying low, but, apparently sensing the presence of Royal Air Force fighters, it swooped up into hiding in the clouds again. Later it was seen flying towards the Channel, and dropped several bombs, which fell harmlessly in some mud-lands.

The machine was then attacked by the fighters over another town. One of the fighters fired a burst of machine-gun bullets into the undercarriage of the German 'plane with telling effect.

The German was seen to wobble, and appeared to come down in the Channel.

DELAYED ACTION BOMB

The Ministry of Home Security announced:—

"There was a little enemy air activity in the South-West of England and South Wales this afternoon, and a few bombs were dropped. No casualties have been reported, and the damage caused was slight."

A delayed-action bomb dropped yesterday by a lone German raider in a field near a South-East coast town did not explode until later. The same raider dropped incendiary and high-explosive bombs, which caused negligible damage.

No lives were lost, although two buildings were struck by two bombs dropped on a South-Western area. A little away an A.A. shell-cap fell through the roof and a bedroom floor in a house.

No one was injured.

German 'planes were believed to be over a North-East town last night. Searchlights lit the sky. No bombs were dropped, and there was no gunfire.

"It is now confirmed that after the enemy attack on Wajir (Kenya) on July 11 one enemy fighter was shot down by anti-aircraft fire, the machine crashing at Derkali. The crew of three were dead.

"In the same engagement another fighter, after being attacked by two fighters of the South African Air Force, made off with one engine smoking badly."

ITALIAN CLAIMS

Yesterday's Italian *communiqué*, as broadcast from Rome, states: "In the western Mediteranean an enemy destroyer and an enemy submarine were sunk by one of our submarines.

"Enemy air raids during the night over Tobruk caused neither loss of life nor damage.

"In East Africa our air force successfully bombed the air and naval base of Aden.

"During a reconnaissance and raiding flight over Buna, enemy troops concentrations were machine-gunned and two enemy 'planes were destroyed on the ground. The enemy made unsuccessful raids over Assab (Italian East Africa). One enemy 'plane was shot down.

PALESTINE'S FIRST BOMBING

JERUSALEM, Monday.

Palestine had its first air raid of the war to-day, when a number of hostile aeroplanes dropped bombs in the Haifa area. Some damage was done, and there were a few casualties.—(P.A. War Special.)

R.A.F. AGAIN IN GERMANY

FIRES, EXPLOSIONS AND MUCH DAMAGE

The following *communiqué* was issued by the British Air Ministry last night:—

"Last night strong forces of R.A.F. bombers again attacked various objectives in Germany, including an aircraft factory at Bremen, aircraft stores at Paderborn (east of the Ruhr) and Diepholz (north-east of Osnabruck), oil plants at Gelsenkirchen, oil refineries at Hamburg and Bremen, and goods yards at Hamm and Soest. Fires and explosions resulted, and considerable damage was done.

"Other forces of R.A.F. bombers attacked a number of aerodromes in Holland and North-West Germany. Altogether, during the last two nights 22 enemy aerodromes have been bombed by the R.A.F.

"Aircraft of the Coastal Command last night attacked the oil storage dépot at Ghent and set several tanks on fire. From all these operations two of our aircraft failed to return."

CHOSEN TARGETS

Royal Air Force bombers dealt more blows at the German Air Force last night, says a British Air Ministry News Service statement last night.

"The chosen targets were the factories which build aircraft, the oil refineries which supply them with fuel, and the aerodromes from which they take off to raid Britain's towns and shipping.

"At Paderborn bombs were dropped on stores and assembly sheds, while the near-by landing ground was pocked with craters. At Diepholz more sheds and equipment dumps were set on fire. At Ghent a factory was smashed.

"Six German fighters attempted to intercept three of our bombers at 12,000 feet, but met such fierce fire that they were quickly driven off.

22 AERODROMES BOMBED

"At Bremen, Monheim, Hamburg, Gelsenkirchen and Ghent oil tanks were hit, and large fires started as the fuel spread over the yards. Pilots reported terrific explosions as one oil tank after another burst, and great beacons of flame lit up the countryside.

"In the last two nights 22 aerodromes and seaplane bases have been attacked successfully. These covered the whole of North-West Germany and Holland. Anti-aircraft batteries have been bombed in the face of terrific fire, and searchlights machine-gunned and put out of action.

"Concrete runways have been hit and wrecked, hangars fired and machines destroyed on the ground. The success of these attacks is contributing effectively to a reduction in striking power of the German Air Force."

ITALIAN COLONIES ATTACKED

STORES AND BARRACKS RAIDED

Further raids by British bombers on Eritrea and Libya are reported in yesterday's R.A.F. *communiqué*, which states:—

"A formation of British bombers raided stores and barracks south of Assab (Eritrea). Fires were started which could be seen for thirty miles."

The *communiqué* adds:—"Shipping in Tobruk Harbour (Libya) was again attacked by our bombers. The full results are not yet known, but a column of black smoke was observed on the south shore after one attack.

"All our aircraft returned safely.

"The enemy attempted two night raids on Malta and one yesterday morning. None of the raids was successful, and there was no damage and no casualties.

TWELVE GERMAN STATIONS OFF THE AIR

At least 12 German and German-controlled radio stations were off the air at 10.30 last night.

They were Bremen, Cologne, Munich, Leipzig, Berlin, Breslau, Frankfurt, Saarbrucken, Vienna, Brussels, Hilversum (medium wave) and Strasbourg. — (Press Association War Special.)

ULTIMATUM TO BRITAIN?

Surrender or Destruction

500,000 TROOPS FOR INVASION

BY ASSOCIATED PRESS.

ROME, Monday.

SIGNOR VIRGINIO GAYDA, the Fascist spokesman, indicated to-day that Germany and Italy would serve an ultimatum on Britain within a few days offering the choice of surrender or destruction.

Signor Gayda wrote in to-day's *Giornale D'Italia*: "Preparations will be completed in a very few days and Britain will have to settle its last account. It will have to choose between submission to the renovating, restorative forces of Europe and an extremely violent war, in which inexorable destruction, the fateful precipitous step towards final overthrow, will be measured not by years or weeks, of which Mr. Churchill spoke, but by days and hours."

WHERE TO LAND

The military correspondent of the *Stampa*, dealing with the German preparations for attacking England, writes that the German military authorities are mostly discussing the question where to land troops. He adds that German military circles are convinced that Great Britain will be forced to surrender within four weeks. The attack will start at several points at once, beginning with the bombardment of London. At the same time there will be mass attacks on the R.A.F. The German High Command, adds the writer, is contemplating landing twenty-five divisions, totalling five hundred thousand men.

BRITISH VIEW

The lull in the battle of Britain is due to the fact that the German High Command has not yet found the plan by which Britain is to be conquered, writes the Press Association Diplomatic Correspondent. The work of the Royal Air Force recently, he says, has given them further food for thought, and is adding to their difficulties. Germany's need for a quick war is as great, if not greater than ever, and the German leaders are anxious to attempt to keep to their time-table, and to make the grand assault on Britain. But the more realistic High Command counsels caution, realising the stupendous difficulties with which they have to contend.

WHEN WAR WILL END

Mr. Alexander Sloan, M.P., stated at the Mineworkers' Federation conference at Blackpool yesterday that the time would come when the ordinary people would have to say that the war should end. It would be brought to an end, not when the politicians or militarists decided, but when there was a rising of the common people to say that it should cease.

Mr. W. Lowther, the President, said that British counterparts of "the Lavals and Petains" should be known not as fifth columnists, but as traitors.

LATE NEWS

DUTCH FORCES DEMOBILISED

BERLIN, Tuesday.

The Dutch armed forces stationed in Europe have been demobilised, states an Amsterdam report to the Official German News Agency.

Members of the Dutch forces who, in view of the labour market situation, could not return to civil life, have been employed in a "reconstruction service." — (P.A. War Special.)

BALTIC STATES INCLUDED IN U.S. BAN

WASHINGTON, Monday.

President Roosevelt has extended his monetary "freezing" orders to Latvia, Estonia and Lithuania. These are the first Russian dominated countries to come under this ban on export assets.

The previous orders were all directed against German dominated countries—namely, France, Belgium, Holland, Denmark, Norway and Luxemburg.—(Reuter.)

U.S. WARSHIPS LEAVE HONOLULU

HONOLULU, Tuesday.

Two columns of United States warships last night steamed out of Pearl Harbour, Honolulu, for a period of sea operations. It was announced on Saturday that the U.S. Fleet would engage in "routine operations at sea" this week.—(Reuter.)

BRITISH REPLY TO FRENCH LEGATION

STATEMENT "INACCURATE AND MISLEADING"

THE following communiqué was issued by the British Admiralty last night:—"A statement, alleged to have been issued by the French Legation in Dublin last night (Sunday), has been brought to the notice of the Admiralty. Parts of this statement are so mischievous that it is considered desirable to make the following comment:—

"By the terms of the armistice the French Fleet was to be assembled at ports under Italian or German control and demilitarised, except, in the German terms, 'those ships necessary for watching the coast and mine-sweeping,' and in the Italian terms, 'except for units the Italian or German Governments design for the protection of French colonial interests.'

"Whatever interpretation the French Government may have given to these terms, it was clear to the British Government that the Germans and Italians had thereby provided themselves with excuses for keeping the whole French Fleet in a state of readiness for action against us when they wished.

"Referring to the action at Oran, shortly after the arrival of the ship carrying the British proposals the French warships began to prepare for sea and for battle. Lengthy negotiations ensued, and it was not until eight and a half hours after the French had begun preparations that the British opened fire. Within five minutes of this time the French ships replied, and not long after the French ships began moving out of harbour. During the afternoon our aircraft were attacked by a total of 21 French aeroplanes.

"With reference to the Dublin statement regarding the torpedoing of a French light cruiser, the facts are that the Admiralty representative interviewed the head of a French naval mission, not the French Naval *Attaché*, on the night of July 5-6. He expressed the Admiralty's deep regret that a French light cruiser had been sunk owing to the fact that the instructions issued to submarines on the completion of the operation of July 3 that French ships were no longer to be attacked had not reached one submarine.

"The last action against the ships at Mers-el-Kebir was on July 6, and at no time did any British aircraft fire on any sailors or civilians leaving disabled ships.

"Following the refusal of the French Admiral at Dakar to accept any of the four alternatives offered him on July 7, action was taken early on July 8 to prevent the Richelieu falling into the hands of the enemy.

"The assurances referred to in the Dublin statement were not given until July 12.

"From the above it will be seen that the statement alleged to have been issued by the French Legation in Dublin is both inaccurate and misleading."

SIX DEAD; 21 SOLDIERS INJURED

TWO GIRLS AMONG THE VICTIMS

'BUS AND MOTOR CAR COLLISION

WHEN a 'bus and a private car came into collision early yesterday morning at Rowans, three miles from Balbriggan, the six occupants of the car were killed, and twenty-one soldiers who were in the 'bus injured.

[The accident was reported in yesterday's *Irish Times*.]

The dead are:—

Thomas J. Mohan (20), King's Inn street, Dublin, a bookkeeper in Hammond Lane Foundry, unmarried;

Michael Branagan, 139 Rathgar road, son of Mr. Michael Branagan, proprietor of the Powell Press, printers, Parliament street, Dublin;

John Maher (22), South Circular road, Dublin, an employé of Messrs. Guinness's and a member of the Irish Junior Aviation Club, unmarried;

John Warren (23), Temple Gardens, Rathmines, son of Mr. John Warren, proprietor of John T. Drought, printing works, and President of the Irish Rugby Football Union;

Miss Nora Donoghue, Clarence Mangan street, South Circular road Dublin; and

Vera Duggett, 38 Smithfield, Dublin.

RETURNING FROM DANCE

They were coming from a "scavenger hunt," organised by the Junior Aviation Club, which began at 6 p.m., and ended with a dance in Bettystown.

Twenty of the soldiers were taken to St. Bricin's Hospital in military ambulances, and ten were detained. They are:—Privates Thomas Alfred, Patrick Mahon, Hubert Lawless, Charles O'Regan, Patrick McKevitt, Brian Dolan, Nicholas O'Neill, John Mitchell, Patrick Dwyer, James McCreath. O'Neill sustained a fractured leg. All the men, who are members of the 11th Infantry Battalion, are stated to be "doing comfortably."

The driver of the 'bus, Patrick McGuinness, who was removed to the Mater Hospital, suffering from leg and back injuries, was stated to be very much improved.

REMOVAL OF BODIES

When the police arrived shortly after the accident only one of the party in the car, Miss O'Donoghue, was conscious, and she died some minutes later. Her body, together with the bodies of Miss Duggett and Messrs. Mohan and Warren, were taken to Balbriggan. The other bodies were taken to Jervis Street Hospital. James Whelan, another soldier, was also brought there, in a serious condition, and is stated to be "doing nicely."

The bodies of the dead and injured were removed from the wreckage by the light of electric torches and motor car head-lamps, and the entire police force of Balbriggan, under Sergeant P. J. Walsh, was recalled, to remain on duty at the scene of the accident, to arrange for the transfer of the dead and injured.

A military lorry and a private car also were used to remove the less seriously injured.

At a meeting of the Balrothery Board of Assistance yesterday, Mr. T. Cosgrave said that he wished to extend sympathy to the relatives of the people who had lost their lives in the accident at Balbriggan.

The Chairman, Mr. H. M. Dardis, joined in the sympathy.

BRITAIN'S "POCKET SUBMARINE"

LOSS OF THE SHARK PRESUMED

A British official Admiralty *communiqué* issued yesterday says:—

"The Secretary of the Admiralty regrets to announce that H.M. submarine Shark (Lieut.-Commander P. N. Buckley, R.N.), is considerably overdue and must be presumed lost. The next-of-kin have been informed."

The Shark accompanied other British submarines on hazardous patrols in Norwegian waters when Hitler launched his invasion on Norway. She was a sister ship of the Spearfish, Salmon and Snapper.

Shark, which had a displacement of 670 tons, is the tenth British submarine to be lost during the war. The others were Oxley, destroyed by an accidental explosion; Seahorse, Undine and Starfish, presumed lost on January 16; Thistle, presumed lost on April 18; Tarpon and Sterlet, presumed lost on April 30; Seal, presumed lost on May 12, and Grampus presumed lost on June 30. Britain began the war with 57 submarines.

The Shark, which could "crash live" in 30 seconds, was equipped with two quick-firing A.A. guns and her normal complement was forty. Built at Chatham she cost about £250,000.

In 1934, when she ran her trials very successfully, the Shark was described as Britain's latest "pocket submarine." She showed remarkable qualities of seaworthiness, quick diving and deadliness in attack. Barely 200 ft. in length and with a displacement of 670 tons she could "taxi" over 2,000 miles on the surface. She could travel at nearly 16 miles per hour.

IRISH WEDDING

MR. D. TIBBS AND MISS M. MIDDLETON

The wedding took place in Dublin yesterday of Mr. Dudley Tibbs, son of the late Very Rev. P. G. Tibbs, D.D., Dean of Clonfert, and Miss Marie Middleton, daughter of Mr. James Middleton and the late Mrs. A. Middleton, of Sutton.

The bride was given away by her father, and the bridesmaid was Miss C. Corr. Mr. Jack Scovell acted as best man.

After the ceremony a reception was held at the Royal Hibernian Hotel. Later Mr. and Mrs. D. Tibbs left for a tour of the West and South of Ireland.

SCIENCE SHOE CREAM

Gives new life to old shoes and long life to new ones

6d. 9d. and 1/3 SIZES
Ten Colours

On Merit Alone

Manufactured by PUNCH & CO., LTD.

A HISTORIC PARALLEL

BRITAIN'S PRESENT POSITION

THE OLD FACTORS AND THE NEW

By Our Military Correspondent.

THE position in which Britain finds herself to-day is exactly parallel, to that of 1797-7 after the Austrians concluded the Armistice of Loeben on April 18th in the latter year. By that act Britain was left entirely alone, to continue single-handed the struggle against the great military power of Revolutionary France. France then dominated the European continent as completely as does Germany now—including the entire continental coast of the Narrow Seas, from Terschelling to Brest. Not merely, indeed, was Britain left without allies, but some of her former allies actually had turned against her—Holland and Spain. True, the aid they gave to France was very lukewarm, except in the case of a few individuals, such as the Dutch General, Daendels. All the same, it was not negligible. The Spanish Fleet, for example, fulfilled a *rôle* similar to that of the Italian to-day—containing a very important fraction of the British Navy.

THE BATTLE OF THE NILE

In the matter of strategical distribution of forces to meet such a serious emergency, the situation of Britain was far worse on the former occasion. This was the case as regards both naval and military forces—which we shall consider in that order. The naval position was worse, because Britain was numerically so inferior to her combined opponents that she was compelled to evacuate the Mediterranean entirely—for the first time in 150 years. Control of that sea was lost—it was hardly even disputed—for the best part of two years. It was only regained by the Battle of the Nile—August 1st, 1798. It is manifest that the naval position to-day is materially better than that. At the moment the British Navy is firmly based at the eastern end of the great inland sea, holds the gate at the western end also, and possesses a useful half-way house at Malta.

It is still "on the knees of the gods" whether or no this will continue. For our present argument it suffices that the present situation marks a very big advance on that of 1797.

In the military domain the improvement still is more marked. Indeed, it would hardly be exaggerating to say that to-day's distribution is about the best possible, whereas the old distribution was pretty nearly the worst. In effect, this bad distribution was largely a consequence of the evacuation of the Mediterranean. Britain's occupation of India was menaced very seriously: this was the period of the Third Mysore War, and the armies of the Maratha princes were trained and officered by Frenchmen. Above all, Bonaparte in Egypt completely blocked the British out from the Near East. In short, where troops were badly needed they were either non-existent or very difficult to keep reinforced and supplied.

WEST INDIAN GARRISONS

This would have been bad enough had the troops non-effective elsewhere been available for purposes of home defence. Such, however, was very far from being the case: the great bulk of the Regular Army was—of all places—in the West Indies. It was well-nigh impossible to get them back in any sort of reasonable time and have them ready for service again—even at home. The figures for four successive years of the West Indian garrisons are illuminating:

1796	82,000
1797	64,000
1798	34,000
1799	31,000

To make matters worse, such Regular units as were stationed at home had their ranks filled principally with raw recruits. There was very little wherewith to resist an invasion had the French been in a position to make a really serious attempt at anything of the kind.

Obviously, the contrast to-day is striking. The Home Army is, both absolutely and relatively, the strongest that Britain ever disposed of on her own soil. There is no great, unprofitable detachment like that in the West Indies: there is no war in India: the only overseas Army is, at all events, in the place where it is capable of the most useful employment. In short, in sharp contrast with the old circumstances, the British forces—military as well as naval—are to-day disposed to the best possible advantage. To put it technically, the principle of economy of force is being very strictly applied.

THE NEW FACTOR

So much for the old factors—the military and the naval. Regarding these, Britain has unquestionably profited by her mistakes of the past. What remains to be seen is whether the new factor—the air—is capable by itself of upsetting both of the others. It is certain that the Germans are largely of the opinion that such is the case. Unquestionably an Air Force that is one-sidedly superior can reduce the opponents to subjection; but, as far as can be judged, it is necessary for the superiority to be really overpowering. So far there is no indication that the Germans possess so marked a superiority. Numerically they are very much stronger; but it seems to be definitely the case that the British machines are superior and their *personnel* better trained. They have the further advantage of assistance from a really excellent system of A.A. ground defences. Moreover, the fact should not be lost sight of that aerial operations provide Britain with a counter-attack weapon that was non-existent in the former war. She can now hit back, even while remaining on the defensive—a thing formerly quite out of the question. This point is liable to be overlooked, but it is very important to recall when attempting a general estimate of the situation.

NATIONAL DEFENCE

VIEWS OF MR. ERSKINE CHILDERS

Mr. Erskine Childers, T.D., in a tour around the parishes adjacent to Athlone, spoke at Castledaly, Mount Temple, Glasson and Kiltoom.

Mr. Childers said that modern warfare demanded the services of the whole people, only children and the aged could be considered as non-combatants. The aim of the National Defence Council was to have every port, every town, every village and every cottage fortified to the utmost degree possible.

Should Ireland be attacked, the fight made by twenty men in some remote parish might well decide the issue by preventing the cutting of communications between two military centres. Apathy was vanishing like snow before the sun; ex-Unionists, Old I.R.A. and extreme Republicans were making common cause for the first time.

Athlone was a great central town, and the defence of outlying parishes was vital.

Mr. Childers said that the parish of Kiltoom had provided 95 men—a magnificent record for so small an area.

U.S. ENVOY'S RETURN TO FRANCE UNCERTAIN

From Reuter's Correspondent.

WASHINGTON, Monday.

Mr. Cordell Hull, Secretary of State, announced to-day that Mr. William Bullitt, U.S. Ambassador to France, was travelling to Washington for consultation. His return to France was a matter to be determined later. With the time approaching when the U.S. will have to withdraw her diplomatic representatives from German-occupied countries, some diplomats might be sent to London to be attached to refugee governments there.

LAST WEEK'S FIGHT IN MEDITERRANEAN

British Report of Italian Disappearance

IT was disclosed in a British Admiralty communiqué last night that the Italian force which ran away when British warships were sighted in the Mediterranean last week included two battleships, many cruisers and approximately 25 destroyers.

Having chased them until it was within sight of land, the British Fleet waited until evening in the hope that the Italians would come out and fight.

Except for sending out waves of bombers, the Italians made no attempt to test their strength in a naval battle.

OFFICIAL STATEMENT

The Admiralty official *communiqué* states:

"Fuller information is now available of the recent operations in the Mediterranean.

"Reports received during the morning of July 9 established that the enemy force consisted of two battleships, a large number of cruisers, among which were 8-inch gun cruisers, and approximately 25 destroyers.

"In the early afternoon contact was made by a squadron of British light cruisers with the enemy cruiser force, which retired immediately on coming within extreme range of our supporting battleships. From this point the action developed into a chase.

"A few salvos were exchanged between the battleships, and one hit with a 15-inch shell was observed on one of the Italian battleships before the enemy force escaped through a smoke screen laid by the destroyers.

"The destroyers also retired at full speed through this smoke screen before our light forces could close the range sufficiently to damage them effectively.

"Swordfish aircraft of the Fleet Arm forced home an attack in the face of heavy anti-aircraft fire, and scored a hit on an enemy cruiser.

"The enemy was pursued until the British Fleet was in sight of land, and though our forces remained to offer battle until the evening, despite a succession of bombing attacks by large forces of Italian aircraft, the enemy did not offer to renew the action.

"When it became evident that the enemy had no further intention of joining battle our forces continued their operations.

"The British convoys to which they were acting as a covering force have now arrived at their destination in safety.

"During this latter phase our ships were repeatedly attacked by aircraft, and three casualties to *personnel* were caused by bomb splinters from near-misses.

"No other casualties were suffered during these attacks by aircraft or during the brief fleet action, nor were any hits made by the enemy by bomb or gunfire.

"Five enemy aircraft were shot down by fighters of the Fleet Air Arm. The next-of-kin of the three casualties have been informed.

"As announced on July 10, another British force, which included H.M.S. Hood and H.M.S. Ark Royal, had been carrying out a sweep in the Western Mediterranean. No enemy surface craft were met, but sustained bombing attacks were encountered.

"As already stated, no casualties to *personnel* or damage to this force was caused by enemy aircraft, of which four were destroyed and seven others damaged."

GIBRALTAR LOOKS AHEAD

SAFETY OF CIVILIANS IF DANGER COMES

Press Association War Special.

GIBRALTAR, Monday.

Responsible for the safety of many civilians the Gibraltar authorities are looking ahead and are anxious to avert the tragedy of a possible eleventh-hour exodus of women and children from the Rock.

The only possible criterion is that the less mouths there are to feed if the fortress is besieged the better. Men's nerves will stand the test better also if their womenfolk do not share the danger.

The inhabitants of Gibraltar, who were evacuated to North Africa and have recently returned to their homes here, do not present a special problem, since the stocks in Gibraltar are ample, and with the Italians far away the sources of further supplies are open.

MORE BRITISH CHILDREN REACH CANADA

LIABILITY FOR UPKEEP

"Times" Telegram.

OTTAWA, Monday.

During the week-end five special trains carrying another large contingent of evacuee children, landed from two liners at East Canadian ports, reached Montreal, where most of them were welcomed by Canadian relatives and friends and taken to their destinations.

Most of the children who have arrived have already settled down and are happily enjoying their new life in the fine Canadian summer.

The immigration authorities are for the present, however, discouraging the further admission of groups of children from private residential schools unless they are fully assured about the financial arrangements, because several such batches recently landed in Canada without adequate preparations for their maintenance, and would have been in unfortunate straits but for the generosity of a few rich Canadians who offered the hospitality of their homes.—(Copyright, per Press Association.)

BIGGER MILITIA FOR AUSTRALIA

The Australian War Cabinet will to-morrow consider means of increasing the strength of the militia, states the Sydney radio.

The calling up of trainees, with other factors, will bring the number of Australia's fully trained home defence forces up to a minimum of a quarter of a million.

This is apart from the strength of the A.I.F. troops overseas.

BIG MUNITIONS ORDERS FOR AUSTRALIA

From Reuter's Correspondent.

MELBOURNE, Monday.

Mr. Munzies, the Australian Prime Minister, announced to-day that munitions orders from overseas totalling £6,866,000 are being filled in the Commonwealth.

They include:—The United Kingdom Ministry of Supply, £5,000,000; the Admiralty, £1,500,000; New Zealand, £260,000; India, £100,000; and other orders, £6,000.

ROYAL FAMILY GOES TO U.S.

From Reuter's Correspondent.

WASHINGTON, Monday.

The State Department announced to-night that seven members of the Luxemburg Royal family are *en route* for the United States aboard the U.S. cruiser Trenton. The party, which left Lisbon to-day, includes Prince Felix, the husband of the Grand Duchess, and their six children. The State Department said that the transportation was granted as a mark of international courtesy.

ITEMS OF INTEREST

A woman has been detained at Tonbridge in connection with the shooting of three women at Matfield (Kent).

The United States Army yesterday ordered 627 light tanks, the largest single tank order in the peace-time history of the country. The value of the order is about £2,750,000.—(Reuter.)

Arrested on Sunday on a charge of having a Webley revolver and ten rounds of ammunition in his possession, John B. McCoy, a young man, of Rockmount street, was remanded in custody until July 30 by Mr. J. H. Campbell, K.C., R.M., at Belfast Custody Court yesterday.

Sentence of three months' imprisonment was passed on Arthur Jack Bradbury (25), who had been a clerical officer, at a Paddington Police Station, at Hendon, yesterday, on charges under the Official Secrets Act. He was alleged to have retained a confidential document and a book.

REVISITING THE 18th CENTURY

THE REVIVAL OF DROGHEDA GRAMMAR SCHOOL

By Olive Armstrong.

IT is not often that one gets the chance of stepping back straight into the eighteenth century, but this is what anyone may do who enters the re-opened Drogheda Grammar School.

The re-opening itself is an act of faith such as must stir the blood of any Irishman. The facts are these:—The governing Board had closed the school, and were actually in treaty to sell the premises, when a local committee undertook to raise money to re-open the school if they were allowed to have the building. The request was granted, and, in September last, this ancient school re-opened its doors. Many will have seen pictures of the lovely old Georgian front in the papers at the time, but they would need to visit the school itself to get an idea of its charm. It stands high up above the town, beside one of the old fortified gates of Drogheda. The street itself is quiet, with an air of the eighteenth century; only in such a street might one find a grammar school.

DUTCH INTERIOR

But it is inside the door that one's breath is taken away; for there, above large black and white tiles, such as one sees in old Dutch pictures, stands the most magnificent panelling of black Irish oak. This goes from floor to ceiling in the main hall, and in a second hall beyond, where one sees a shallow oak staircase leading to the floors above. The charm of this and of the spacious landing overhead stamp the school for what it was—a place where Irish gentlemen might be grounded "in the grammar of Latin, Greek and Hebrew."

So ran the charter, and many was the noble little brain that was twisted in pursuit; for an Earl of Mayo and a Baron Oriel were among its sons. The local families, Balfour, Cairns, Coddington, and so on, all supported it. It became a home of future politicians; for it was in its hey-day when Parliament met in "the old House on College Green." Grattan was educated there, and so was Sir John Foster, the Speaker of the Irish House of Commons. But a name of even greater fame is said to have been carved upon its walls. This was the name of Arthur Wellesley, later Duke of Wellington. The seat of his father, Lord Mornington, Dangan Castle, was near by, and the future conqueror of Napoleon may have received his first tuition within its walls. It is a tragedy that such traditions should rest on hearsay, but so far as the present committee know, all records have been destroyed. But of the fact that the standing of the school was high there can be no doubt; for the Irish Parliament went into recess on its prize day so that members, who were old boys, might attend.

ANXIOUS YEARS

We do not want all our Irish schools to be centred in the metropolis, nor do we want links so old and honourable as these to be broken. Drogheda Grammar School will rise again, because Drogheda people care enough to raise her. The first years must be anxious, as must be any act of faith so daring as this is. The local committee have undertaken to finance the school for three years. They have caught the fever of old things, and they are determined that their own traditions shall not die.

When one is close to things, struggling to raise funds, and trying to make people see things as one sees them, it is hard to realise that to an outsider one can hardly fail; for what modern school, equipped with the latest improvements, crowded with boys and well supplied with funds, would not envy Drogheda her date—1669—her buildings and *alumni*? These things cannot be bought, they must be inherited, and Drogheda has them all.

NANKING DEPORTATION DEMAND

SHANGHAI, Monday.

The deportation of seven well-known foreigners—six American and one British—is demanded in an order from the Wang Ching Wei Government in Nanking to Mr. Fusaioen, Mayor of the Japanese-sponsored city government of Greater Shanghai.

The seven men, who include a member of the Shanghai Municipal Council and several well-known newspapermen, are alleged to have been working against the Nanking Government.—(Reuter.)

Birr Local Security Forces.—Birr L.S.F. has made the following appointments:—Group A.—Leaders: Messrs. Sean Robbins and Patrick Delahunty; assistants: Messrs. Sean Glennon and George Barry. Group B.—Leader: Mr. T. O'Donnell. Birr Urban Council has appointed an Emergency Committee to deal with food supplies in the town, consisting of five Council members and four others. The Council members are:—Messrs. P. O'Connor (chairman), R. W. Haslam, T. Eades, E. L. Madden and A. Bridge. The other members are:—Messrs. T. R. Garvey, W. F. O'Meara, J. Hector and M. Doolin.

MR. CHURCHILL'S SPEECH

PRAISED IN MANY COUNTRIES

"HEART AND SOUL OF BRITAIN SOUND"

NEW YORK, Monday.

MR. WINSTON CHURCHILL'S stirring, dramatic speech to the Empire and United States last night received equal attention in many American newspapers to-day with the Democratic National Convention at Chicago.

Among the general acclamation in the Press of his stout words was the following tribute from the New York *Herald-Tribune*:—

"Underlying every word was high resolve, stern determination and hope. There was never a hint of weakening—of possible defeat."

The article ended with a veiled rebuke to American "ringside critics." It said: "Men of lesser faith cannot but take strength from his strength. Those who, from the security of a land as yet untouched by war, have presumed to cavil, stand rebuked."

The authoritative *New York Times* wrote in an editorial article: "It was the voice of a free people, ready to endure every terror for the sake of staying free. The heart and soul of Britain are sound."

AUSTRALIAN TRIBUTE

"THE HOUR AND THE MAN"

SYDNEY, Monday.

"We need not wonder that Mr. Churchill is hated and feared in Germany," the Sydney *Herald* says to-day. "He is the embodiment of the modern British spirit of resistance. There is no sacrifice the British people will not make when he asks them for it.

"Throughout the Empire the British people have been braced, encouraged and borne up for the struggle by a grateful and glowing conviction that the hour has produced the man."

CALL TO NEW ZEALAND

WELLINGTON (N.Z.), Monday.

"Mr. Churchill's speech is a ringing call to New Zealand and her sister Dominions and Colonies for the supreme and prolonged effort that should be made, and there will be no doubt about the response," writes the newspaper, *Dominion*.

"Only a great leader, profoundly moved by a high sense of responsibility and duty to his nation in a grave emergency, could have risen to the spirit of the crisis with which Britain is now faced, in language so convincing and far-reaching in appeal as that with which Mr. Churchill depicted the realities of the position.

"It brought a mental vision to the people of this remote Dominion, a graphic and telling picture of the threat of German invasion and violence which has cast a sinister shadow over our kinsfolk in Britain, of a brave people fortified in their traditions and devotion to free institutions, awaiting with undaunted confidence in their cause and strength the zero hour of attack."

TURKEY'S GROWING CONFIDENCE

NO DANGER FROM BRITAIN

ISTANBUL, Monday.

A typical considered Turkish judgment on the present situation is an article by the country's leading journalist, M. Yalcin, in the newspaper, *Yenisabah*, in which he says:—

"We are the friends of the British because Turkish national interests are linked with those of Britain. In the past we were not friends with Britain, because there was a conflict of interests between the Ottoman Empire and the British Empire. We are convinced that no danger and no harm threatens Turkey from Britain or from France. Their support can only be beneficial, economically, financially and politically."

CHURCHILL NOT SINCERE. ITALIANS SAY

Commenting on Mr. Churchill's speech, the *Giornale D'Italia*, quoted by Rome radio, said that the Premier's optimism is not sincere, and that he was merely trying to impress the United States, which he had asked for help.

Also, if England resists, the war will not be long; for in this case the Axis would strike harder.—(Associated Press.)

RESPONSIBILITY FOR THE WAR

JESUIT'S VIEW

"The causes of the war lie deeper than national antagonisms. This war is a scourge wielded by a merciful God in punishment for the sinful indulgence that has swept over a willing world since 1918. The Irish people have, in their degree, lent themselves to that indulgence, and for that we must accept our share of the responsibility for the horror that has gripped the world," said Father Gallagher, S.J., speaking at a Pioneer rally in Cong, Co. Mayo.

"If this country is to be saved it will be saved only by a penintential turning to the Sacred Heart. There is little use in asking to be spared if we refuse to remove from our lives those practices that have made God angry with us. In addition, we should voluntarily deny ourselves some legitimate pleasure. The Pioneer pledge was one method of practising self-denial. It was a method that had the added value of having as its driving force devotion to the Sacred Heart. The exact observance of one's own pledge and the spreading the movement, especially among young men and women, were excellent and practical ways of winning mercy, forgiveness and the protection for which we all so earnestly pray."

CIVILIAN WAR DUTIES

"Civilian War Duties" is the title of Public Information Pamphlet No. 1, issued by the Department of Defence for distribution to all householders.

It gives details of what will be expected of civilians in the event of war in Eire, and instructions on the method of co-operation with the Army and police. As well as co-operation with the Army the booklet instructs citizens in the ways in which they hamper an enemy here.

Instructions in how to reduce the danger during possible hostilities include plans for air-raid shelters, first aid hints and points about taking cover. The booklet is illustrated with drawings of first-aid appliances, and different types of air-raid shelters.

ALL-PARTY MEETING IN CO. WICKLOW

An all-party meeting took place at Valleymount, Blessington last Sunday. The Rev. Father O'Loughlin, P.P., presided.

Senator William Quirke said that local security demanded a total response.

"A chain," he said, "is as strong, and only as strong, as its weakest link, and so in this crisis the whole national position may be jeopardised by one weak unit. The Irish Army will, no doubt, give an excellent account of itself, but the importance of the Local Security Force cannot be over-estimated. On the strength of the Local Security Force will depend the morale of the people, and on the morale of the people will depend the success or failure of our national defence."

PARIS UNDER THE SWASTIKA

(By ROBERT OKIN, Associated Press Staff Correspondent.)

PARIS (VIA BERLIN), Monday.

PARIS has settled into the kind of life it may live until a peace treaty is signed.

Since war has washed through it this city is vastly changed from the gay and brilliant centre of world pleasure which Englishmen knew a year ago. Two-thirds of its population is scattered over France, and the German troops are in occupation. The occupation has not been harsh.

The French municipal administration carries on with its own police. What laws have been laid down by the Germans are enforced by the French. Neutral observers have seen no French opposition or disobedience.

The public appears to be too thoroughly defeated to think of anything but acceptance.

The police force has been divided up into three sections, each headed by a German colonel.

TOURIST INTEREST

German soldiers and officers may be seen everywhere taking a tourist's interest in the city.

During the day German 'planes constantly drone overhead, and detachments of German troops march through the streets. In the little cafés German soldiers sing lustily.

Some of the German officers have brought their families to Paris, and a cinema has been installed for the army showing German films.

For Parisians the most onerous regulation is the closing of cafés at 9.30 p.m. and the curfew at 10 p.m. Shortly after 9 p.m. the boulevards are deserted. The black-out is still in force.

Despite heavy purchases of tobacco, beer, liquor and chocolate by the Germans, Paris stocks remain adequate; but as refugees pour back into the city the question of a food shortage is threatening.

The food supply so far has been hampered by lack of transport, and private homes find meat, potatoes, eggs, cheese and milk difficult to get.

Plenty of other vegetables, salad ingredients, wine, bread, and tinned foods are available at prices which have been raised in spite of regulations.

SOUVENIRS

Shops dealing in postcards, souvenirs and maps of Paris, and certain luxury shops, particularly those selling silk stockings, have been well patronised by the German soldier "tourists." Only two remain of Paris's more than a dozen daily papers—the Paris *Soir* and *Le Matin*. Two new papers have appeared, however. One of them, *La France au Travail*, has an anti-semitic policy, and already has suggested that all Jews in France should be shipped to some distant land.

Anti-British articles have appeared in all papers. The only foreign news permitted is from the official German news agency and from the German radio. Banks are still closed.

Nearly all Government buildings are occupied by German forces.

German soldiers dynamited the statue of General Charles Mangin, who is detested in Germany. General Mangin led the great counter-offensive of 1918 against the German right flank. He advocated a buffer State in the Rhine between Germany and France, and also used negro troops, both American and French Colonials, with great success against Germany.

OBITUARY

CAPTAIN A. H. MUIR

The death of Captain Arthur Henry Muir, F.C.A., Lansdowne road, Belfast, senior partner of the firm of Messrs. Muir and Addy, chartered accountants, Donegall square, West, Belfast, took place unexpectedly at his seaside home, "The Brackens," The Warren, Donaghadee. He was a son of the late Mr. William Muir, Rowallen, Newton Stewart, Wigtonshire, but he was born in Sligo, where his father held a Government position. He was educated at Amersham School, Reading, and Edinburgh University. He served under articles an Edinburgh firm of accountants, and qualified as a member of the Edinburgh Society of Chartered Accountants. He was also a Fellow of the Institute of Chartered Accountants. Some forty years ago he commenced practice in Belfast, and enjoyed a rapidly growing business in partnership with Mr. Herbert Addy. His firm took part in some very important work inside the last twenty years. Captain Muir was a member of the Council of the Institute of Chartered Accountants in Ireland and a past president. He represented Irish accountancy interests at various world conferences. Some years ago he acted as lecturer on accountancy subjects at the College of Technology and in connection with the Faculty of Commerce at Queen's University, Belfast. He acted as local secretary for the British Associaten when it visited Belfast in 1902, and he was the first secretary of the Belfast Citizens' Association. Mr. Muir had been associated with the Belfast Printing Trades Employers' Association since 1900, and he was the local secretary for the Federation of Master Printers when it visited Belfast in 1904.

MR. JOHN GEORGE WARREN

The news of the death of Mr. John George Warren, who lost his life in the motor smash on the Balbriggan road on Sunday night, will come as a shock to a wide circle of friends, and deep, heartfelt sympathy will go out to his parents, whose only son he was, at the untimely demise of one who showed every promise of a successful career.

Son of Mr. John Warren, of Lansdowne, Temple Gardens, Rathmines, President of the Irish Rugby Union and member of the Irish Selection Five, he was educated at Rossall School, in England, before entering Dublin University, where he graduated taking his degree of Bachelor of Arts, and Bachelor of Commerce last year. He was in his twenty-third year of age, and on leaving Trinity College he joined his father in the management of the firm of Messrs. John T. Drought and Co., printing works, and showed a marked aptitude for the business, the manner in which he assimilated knowledge and handled affairs winning the admiration of all with whom he came in contact. A splendidly successful business career seemed assured, and his early death will be greatly deplored.

He had the gift of making friends, as was evident by the esteem in which he was held in Lansdowne Rugby Football Club and Milltown Golf Club, of both of which he was a most popular member.

The deep, sincere sympathy of all will go out to his parents and sisters in their distressing bereavement.

FLOUR STORAGE

TO THE EDITOR OF THE IRISH TIMES.

SIR,—The broadcaster on Saturday night, giving useful hints on storage, rightly stated that flour will keep good for six months if properly stored, but he omitted two essential points:—

(1). Flour should be comparatively fresh when purchased by the user. If the retailer has it in stock three or four weeks before sale it may not keep. Further, the miller may have had it in his warehouse several weeks before the retailer gets it. To avoid loss and disappointment, millers should be obliged to mark the date of manufacture clearly on the bag or label. Wholemeal or wheaten meal will not keep fresh so long as flour.

(2). Both should be stored apart from aromatic, perfumed or scented goods, such as tea, coffee, apples, oranges, oils, turpentine, floor polish, etc., etc.—Yours, etc.,

"Old Miller."

Co. Cork, July 14th, 1940.

THE DEFENCE CONFERENCE

There was a meeting of the Conference on Defence at Leinster House last evening.

MUNSTER AND LEINSTER BANK.

Pupils of ROSSE COLLEGE, 55 Stephen's Green, Dublin, gained 3 appts. at last exam. Class and Correspondence Tuition. —(Advt.)

With those SUMMER DISHES—

Land B SALAD CREAM

MURDER OF SIR M. O'DWYER

INDIAN'S APPEAL DISMISSED

Udham Singh, 37-year-old Indian, in the Criminal Appeal Court, London, yesterday, heard the dismissal of his appeal against his conviction at the Old Bailey for the murder of Sir Michael O'Dwyer at Caxton Hall, Westminster, on March 13, for which he had been sentenced to death.

The Court consisted of Lords Humphreys, Hilberry, and Croom-Johnson.

The ground of the appeal was that Udham Singh's defence was not adequately put before the jury.

Mr. Justice Humphreys said that there was overwhelming evidence on which the jury were entitled to find that this was a case of murder.

"Indeed," his lordship remarked, "the jury might have found that it was a case of deliberate and premeditated assassination."

NATIONAL UNIVERSITY SENATE

At the meeting of the Senate of the National University, it was decided that students now in the National Army should be exempted from further examination in subjects in which they had obtained pass marks in University examinations (except in the medical faculty). In University College, Cork, no exemptions will be granted in engineering subjects unless with the approval of the president of the college.

The Senate made the following appointments in University College, Dublin:—

Professorship of Mathematical Physics—George R. Keating, M.Sc.

Lectureship in Agricultural Chemistry—George F. O'Sullivan, M.Sc.

Lectureship in Agricultural Zoology—John Carroll, B.Agr.Sc., D.Sc.

In University College, Cork:—

Professorship of Dairy Bacteriology—Michael Grimes, M.Sc., Ph.D.

Professorship of Dairy Chemistry—Gerald T. Pyne, M.Sc., Ph.D.

Professorship of Dairy Technology—Joseph Lyons, M.Sc. (Dairying).

The Senate re-appointed Michael A. Roche, B.D.S., Lecturer in Dental Mechanics in University College, Cork.

Denis J. Coffey, M.A., M.B., B.Ch., B.A.O., LL.D., D.Sc., F.R.C.P.I., was re-appointed representative of the University on the Universities Bureau.

The Senate approved the following as the title of the essay for the Bursary in Commerce, 1941:—"The Future of Irish Transport."

The Senate, having considered the reports of the examiners, made the following awards:

Bursary in Commerce — Raymond J. O'Halloran, B.Comm., University College, Dublin.

Bursary in Medicine—Patrick J. Sweeney, M.B., B.Ch., B.A.O., University College, Dublin.

Bursary in Midwifery — Francis J. Geoghegan, M.B., B.Ch., B.A.O., University College, Dublin.

Mr. Geoghegan also reached Bursary standard at the examination for the Bursary in Medicine.

IRISH CHESS CHAMPIONSHIP

THE FIRST TWO SESSIONS

The opening two sessions in the Irish Chess Championship were played in the headquarters of the Dublin Fencing Club at Lincoln place, Dublin, yesterday. The entry was limited to ten, but the two Ulster entries, A. L. Davies and J. D. Peebles, were unable to compete. Another absentee was J. O'Sullivan, the holder, who could not defend his title owing to military duties. The entries, however, included a number of players, most of whom have already figured successfully in championship chess. These included J. J. O'Hanlon, eight times Irish champion, and A. Bourke, former holder of the Munster title and a player of international experience.

A feature of the morning session was a brilliant recovery made by G. Kerlin against J. J. O'Hanlon. The former was a piece down after ten moves, but then retrieved the position, and an almost certain draw was in prospect when the game was adjourned. In a second round match against J. Casey, O'Hanlon holds a considerable advantage, and seems the likely winner. Details:—

First Round—J. Casey (Ard-Craobh) and S. A. French (Dublin) drew; W. Nash (Athlone) and T. A. Vard (Dublin) adjourned; G. Kerlin (Sackville) and J. J. O'Hanlon (Dublin) adjourned; C. J. Barry (Sackville) and A. Bourke (Cork) adjourned.

Second Round—G. Kerlin beat W. Nash; T. A. Vard drew with A. Bourke; C. J. Barry beat S. A. French; J. J. O'Hanlon and J. Casey adjourned.

Going Grey?

Restore Natural Colour this Easy Way

Don't let time mark you out by greying your hair. Put back that youthful colour by giving your hair back its natural youthful colour. It's easy, inexpensive, safe, quick! Make up the following mixture To a bare ½ pint of water add one ounce Bay Rum. Then mix in contents of one small box Orlex Compound. Finally add a quarter ounce of glycerine. Any chemist can supply these ingredients or make up the mixture. Applied twice weekly this non-greasy, non-sticky, non-rub mixture soon gives your hair the glow of youthful colour—and it doesn't colour the scalp. Get rid of grey hair, start to-day—the Orlex way.

GOLD and SILVER WANTED
Sovereigns, Old Gold, Jewellery, Watches, Chains, Antiques, Modern and Sterling Silver, Sheffield Electro Plate. Highest Prices paid.
ORGEL, 55 NASSAU STREET

STEADY DEMAND FOR HIGH-CLASS SIRES

Disposal of Easton: Mr. Benson's Purchase of Lighthouse II.

FROM OUR TRAVELLING CORRESPONDENT.
LONDON, Monday Night.

ALTHOUGH yearlings and horses in training may be difficult to sell at fair prices, there seems a steady demand from other countries for high-class sires. It has been stated that Lord Derby has sold Hyperion to go to the United States, but this is not true. A young sire that does go to that country, however, is Easton, who is understood to have been bought from Mrs. Macdonald-Buchanan by Captain Boyd-Rochfort for one of his American friends.

Personally, I regret the departure from this country of Easton, who was, apart from the Son-in-Laws, about the best of the Dark Ronald stirp in this country. I took an enormous liking to this grand brown son of Dark Legend when he made his first appearance in England. That was in the 2,000 Guineas of 1934, for which he was sent from France to run by his then owner, Mr. Ralph Beaver Strassburger, and in which he finished second, beaten a length, to Colombo.

Beaten by Windsor Lad

It became known on the course that day that Mr. Strassburger, who was then reducing his racing commitments, would not be disinclined to sell, and at least half a dozen owners made overtures to buy Easton. The late Lord Woolavington outbid them all and secured him, the price, if I remember rightly, being 15,000 guineas. In the Derby he finished a neck in front of Colombo, but Windsor Lad beat both and was a length in front of Easton. One will always remember that race as a high-class Derby.

Unfortunately, not many weight-for-age engagements were made for him in England apart from the 2,000 Guineas and Derby, but he had a racing career here that was full of merit, and in addition won several races on the Continent, including the valuable Grand Prix D'Ostende. There was never any question during his two seasons here that he was in the very top class among racehorses.

Put to the stud at a 300-guinea fee, he filled at once. He has had all too short a time at the stud to make himself a reputation; but such of his stock as have run have generally done well. His blood will be much appreciated in the United States, where it is already well known and greatly valued.

A Pedigree of Distinction

His sire, Dark Legend, who was raced in India and then returned to France, goes back to that great Bend Or mare, Fairy Gold, who was the dam of Friar Rock and Fair Play, two horses that earned great distinction in the United States on the turf and at the stud. His dam, Phaona, was by Phalaris, and she goes back to the Hermit mare, Astrology, the dam of Star Shoot.

He was by Isinglass and was bred by the late Major Eustace Loder at Eyrefield. After he was exported to the States he became an amazingly successful sire, and few stallions have ever begotten so many two-year-old winners in a single season.

To Go to America

It is not surprising that Easton was secured to go to America. The best of the horses of the Bay Ronald line are invaluable. It was the worst of luck for English breeders that the Germans should have secured Dark Ronald from Sir Abe Bailey before the last war. Through his son, Prunus, and others Dark Ronald had a tremendous influence on German breeding.

By the way, Easton's breeder, Mr. Strassburger, is in the same position as several other American owners who race in France, in not knowing anything of the whereabouts of his horses. He had one of the most elaborately equipped stud farms I have ever visited at Lisieux, not far inland from Deauville.

Another for U.S.

A discriminating American breeder has secured the eight-year-old horse in training, St. Andrews II., by Fairway out of Spring III., by Ksar, a mare of American extraction. The appeal of St. Andrews to his purchaser was probably that his dam belongs to the same family as Miss Kearney, the dam of Zev, the famous horse that beat our Derby winner, Papyrus, on the occasion of his ill-starred visit to the U.S.A.

St. Andrews II., a grand looking individual, came here from France, and somehow got into selling plate company. After winning a seller at Epsom he was bought for something like 500 guineas, and proceeded to win handicap after handicap. Last year he collected five, and will be remembered as having finished fourth in the Irish Cambridgeshire under 10st. 2lb. He had not long before his trip to the Curragh trotted in for the Brighton Cup with 9st. 7lb.

Sale of Lighthouse II.

The last has been heard on the Turf of Lighthouse II., who was so much expected to win the 2,000 Guineas, in which he failed ignominously; and then, after a bright display in the Newmarket Stakes, the Derby, in which he seemed to fail to stay. He has been sold by Lord Derby to Mr. M. H. Benson, the owner of Nearco, and formerly the owner of Windsor Lad.

The French trainer, Carver, who had him last season, and is now a refugee in England, has expressed the opinion since coming to England that Lighthouse II. was the best two-year-old he ever had in his stable. That high estimate, which would be corroborated by Walter Earl who had him here, was for some odd reason not realised by his English performances.

GALTEE MORE.

NEWMARKET NOTES

MR. M. H. BENSON MAKES TWO PURCHASES

NEWMARKET, Monday.

Most of the Newmarket teams were engaged in cantering exercise on the Heath this morning. Captain Boyd-Rochfort subjected Clarion II., Valedictory and Diadoque to a good pace gallop over ten furlongs on the Limekilns. Aryan colt, with Sorrow colt, went five furlongs at a similar rate.

Even though the statement made last week about the possibility of racing in the autumn has given some hope for the future of the British thoroughbreds, there are many owners who are prepared to sell their horses at a reasonable price. Several bids had been made for Lord Derby's three-year-old Lighthouse II., during the past week or so, and at one time it was thought he might be purchased for abroad, but, fortunately, he will now remain in England, having passed into the hands of Mr. M. H. Benson. The son of Pharos and Pyramid goes to his new owner's stud at Beech House.

Mr. Benson has also purchased Lord Derby's two-year-old Orange River, who won his only race this season, the Fitzwilliam Stakes at Newmarket in April. This son of Fairway and Organdie is fairly useful. He was one of the best of the Stanley House youngsters. I learn that he may be sent to America with Heliopolis, who was sold about a fortnight ago. They will leave Newmarket during the next day or so.

WORK AT THE CURRAGH

THE CURRAGH, Monday.

BEARY'S Light Opera, Willow Tree and Goose Feather were sent a good five furlongs.

BRABAZON'S Bright Earl, Bibs, Sportsgirl and others cantered the same distance briskly.

CANTY'S Charming Boy, Monster Light, Cavalaire, Magic Bubble and the two-year-olds were given smart bouts of healthy exercise.

COLLINS' Phillipian, Four Flusher, Bold Eagle and the two-year-olds cantered.

DAWSON'S Wainsford, Luminal and others cantered.

DOYLE'S Beggar Lass covered a mile-and-a-quarter steadily, and Fishguard came five furlongs at the same pace.

FETHERSTONHAUGH'S Precious Polly, Bluster, Cold and Gay, En Route, Anyway, and the rest of the team cantered five furlongs.

PARKINSON'S Eradicate, Allanwood, Durbar, Bambola were given useful mile spins. Others five furlongs.

WELLESLEY'S Um Colsoom, River Gem, Border Maid, Ladylove, Roe and others were usefully employed.

ROGERS' Gloucester, Wine Glass, Manor Flat, Harvest Wheat and others of the Crotanstown team had good bouts of healthy exercise.

MAXWELL'S Captain Starlight, Skaal, Flying Fable, and others were given bouts of healthy exercise.

Ipswich has arrived from Epsom at the Curragh and has joined F. Maxwell's team at Curragh View.

SELECTIONS FOR KILLARNEY.

Innisfallen Plate—HOMELAND.
Kerry Plate—STARFLYER.
Windsor Lad Cup—KNIGHT OF VENOSAS.
Lough Lein Plate—NURSERY SEEDLING.
Dunloe Plate—GLENEFY.
Totalisator Plate—PROSPECT LAD.

IRISH SPORTSMEN ABROAD.

If you have a relative or friend living abroad who is interested in Irish Racing, Bloodstock, Kennel Matters, Golf, Cricket, Yachting or Lawn Tennis, he will appreciate a copy of "THE IRISH FIELD," which will be sent each week to any address for one year for 13/- (postage included). Half-year 6/6, Quarter 3/3. Head Office—11 D'Olier street, Dublin.

LISTOWEL RACES
Sept. 24-25-26th, 1940
Stakes close on £1,000
Six Races each day
Enjoy racing in comfort on the popular
ISLAND COURSE

CURRAGH AUTUMN, 1940,
SATURDAY, AUGUST 31st.
The following race CLOSES ON TO-MORROW (WEDNESDAY), with Mr. F. Harold Clarke, 9 Hume street, Dublin, C.2:—
ROCKINGHAM STAKES of 300 sovs. A handicap for three years old and upwards. Five furlongs.
For full articles see Irish Racing Calendar.
—(Advt.)

KILLARNEY PROGRAMME

GOOD SPORT PROMISED ON FIRST DAY

Knight of Venosas Likely to Win Windsor Lad Cup

Train: Kingsbridge, 7.15 a.m.

THE annual two days' meeting at Killarney opens this afternoon with an attractive programme, the centre-piece of which is the Windsor Lad Cup, a three miles steeplechase. Six races appear on each day's card, and visitors are promised an enjoyable time at this famed beauty spot.

For the Windsor Lad Cup nine runners have been declared, and the race has an open appearance. Jackbook looks to have a good chance and may be the danger to Knight of Venosas, who is named as the likely winner.

Another open race is the Kerry Plate, in which both amateurs and professionals are eligible to ride. Starflyer, who will be ridden by his owner, Mr. H. J. Delmege, should hold a big chance here. Selections:—

Innisfallen Plate—Vanrook.
Kerry Plate—Starflyer.
Windsor Lad Cup—Knight of Venosas.
Lough Lein Plate—Lindsey.
Dunloe Plate—Bright Earl.
Totalisator Plate—Peter Wolfe.

TOTE DOUBLE ON THIRD AND FIFTH RACES.

TOTE DOUBLE.
Knight of Venosas and Bright Earl.

3.0—INNISFALLEN PLATE of 45 sovs. Second 3 sovs. An open weight for age steeplechase. 2m. Age st. lb.

HOMELAND (Mr. H. Quinn)	Kirwan	a	12	3
HIDDEN PAGE (Mr. R. R. Conron)	Creed	a	11	2
VANROOK (Mr. E. Loewenstein)	C. Harty	a	11	2
PALLAS PANTHER (Col. The McGillycuddy)	Private	5	10	9
MYLEP (Mr. W. Lombard)	Lombard	4	10	0

Above are declared runners.

01 HOMELAND. Carried 11-6 when winning 3l., 4l. from Barrymore (10-10) and St. Wolstan (11-4) Tramore July (1½m. hurdles).

00 HIDDEN PAGE. Unplaced with 9-7 to Double French (9-10) Limerick May (3m. 'chase).

30 VANROOK. Carried 10-6 when fifth of 12 to Piper's Luck (11-0) Dundalk June (1¼m. hurdles). Carried 10-7 when beaten 4l., 8l. by Argument (9-7) and Deal (10-2) Junction June 6 (2m. 100yds. 'chase).

30 MYLEP. Fell at Junction June 5 ('chase). Carried 10-4 when beaten 1l., 3l. by Bright Omen (11-10) and Wheat Roller (11-10) Kilbeggan May (2m. flat). Carried 11-0 when beaten 2l. by Sarawaki (12-7) Longford May (2¼m. hurdles).

3.35—KERRY PLATE of 45 sovs. Second 3 sovs. A handicap flat race. For three years old and upwards. 1½m. Age st.lb.

STARFLYER (Mr. H. J. Delmege)	Owner	a	11	11
CUTE JOHN (Mr. G. V. Malcomson)	Tyndall	5	11	2
DERK (Mrs. A. P. Harris)	A. P. Harris	5	11	1
PUCK FAIR (Mr. T. Morrow)	Sleator, jun.	4	10	13
TWELVE (Miss J. Leonard)	H. Harty	4	10	5
ROYAL DOWN (Mr. B. Kerr)	Lenehan	3	10	5
ALLEZ AU DIABLE (Mr. M. Rowlette)	Rowlette	5	10	4
DOG'S ISLAND (Mr. A. Barry)	Sleator, jun.	5	10	3
COTTAGE LADY (Mr. E. O'Shaughnessy)	Owner	a	10	0

Above are declared runners.

32 STARFLYER. Carried 11-9 when beaten head by Gloucester (10-6) Curragh June 27 (1m. 2f.). Carried 9-10 when beaten 1l., 4l. by Broadcaster (9-8) and La Blottiere (9-3) Curragh June 15 (7f.).

33 CUTE JOHN. Carried 11-4 when beaten 2l., 3l. by Swing Fro (9-2) and Harvest Sun (10-5) Bellewstown July 4 (1m. 5f.). Carried 9-10 when beaten 1½l., 4l. by Dandy Boy (8-1) and Dashing Wave (8-1) Bellewstown July 3 (1m.).

04 DERK. Carried 11-3 when fourth of 7 to St. Martin (11-3) Junction June 29 (2m. hurdles). Unplaced with 8-12 to Meadow Fescue (8-2) Mallow June (1m. 1f.). Unplaced with 11-10 to Another Consul (10-9) Gowran May (1½m. hurdles). Carried 10-9 when winning short head, 2½l. from St. Lua (9-13) and Empire Warrior (9-5) Limerick May (1¼m.). Cottage Lady (9-13) was unplaced.

14 PUCK FAIR. Carried 10-9 when fourth of 7 to Littlestep (9-2) Dundalk June (1½m. hurdles). Carried 10-10 when winning 2l., same from Miss London (10-13) and Atta Baby (10-5) Tramore May (1½m. hurdles).

01 TWELVE. Carried 11-0 when dead-heating with Prophet's Thumb (11-2) Mallow June (1¾m.).

01 ROYAL DOWN. Carried 10-10 when winning 2l., neck, from Kylemore (10-10) and Lindsey (10-10) Naas May (1½m.).

30 ALLEZ AU DIABLE. Unplaced with 10-1 to Piper's Luck (10-0) Ballinrobe July (1½m. hurdles). Carried 9-7 when beaten neck, 1l., by M.J. (9-7) and Disney (10-3) Mullingar June (1½m. hurdles).

04 DOG'S ISLAND. See Killarney Plate. Carried 11-13 when winning 1½l., same, from Silver Vixen (11-4) and Lady Go Bang (11-7) Tramore March (1½m.).

00 COTTAGE LADY. See Derk.

4.5—WINDSOR LAD CUP, value 100 sovs. (presented by the late Dan Sullivan, Esq.), with 50 sovs. added. Second 5 sovs., third 2 sovs. A handicap steeplechase. 3m. Age st. lb.

PURE IRISH (Mrs. Andrew Knowles)	Knowles	a	12	0
KNIGHT OF VENOSAS (Capt. C. B. Harty)	Owner	a	12	0
ST. MULLINS (Mr. M. Rowlette)	Rowlette	a	10	6
JACKBOOK (Mr. C. Balding)	Sleator, jun.	a	10	5
KIRIMETIYA (Mr. A. D. H. Cooke)	Brabazon	6	10	3
HOMETOWN II. (Mr. J. Davin)	Lombard	a	10	0
THURLES HERO (Miss M. Hickey)	Hickey	a	9	12
COINCIDE (Mr. W. J. Byrne)	Owner	a	9	7
CASTLECOR (Mrs. J. Lombard)	Lombard	a	9	7

Above are declared runners.

20 PURE IRISH. Carried 12-3 when fifth to Jungle Lass (12-3) Gowran May (3½m. 'chase). Hometown II. (12-3) did not finish. Carried 11-12 when beaten 1l. by Nilisagam (11-12) Punchestown (3m. 'chase).

02 KNIGHT OF VENOSAS. Carried 12-7 when beaten ¾l. by Miss Eileen (9-10) Kilbeggan May (3m. 'chase). Castlecor (9-7) was unplaced.

33 ST. MULLINS. Carried 10-7 when beaten 3l., 6l., by Saffron Hill (12-2) and Brown Joker (9-10) Ballinrobe July (3m. 'chase). Carried 11-0 when beaten 2½l., 3l., by Shrarmore (12-4) and Mighty Atom II. (9-2) Thurles June (2½m. 'chase).

22 JACKBOOT. Carried 10-7 when beaten 10l. by Saffron Hill (11-8) Junction June 29 (3m. 'chase). Carried 10-12 when beaten 2½l. by Glendine (9-2) Tramore May (3m. 'chase).

02 KIRIMETIYA. Carried 9-7 when beaten 6l. by September (10-3) Dundalk June (2m. 200yds. 'chase).

40 HOMETOWN II. See Pure Irish. Carried 10-12 when fourth of 20 to Clare Dust (10-8) Punchestown (3m. 2f. 'chase).

39 THURLES HERO. Carried 9-12 when beaten 15l. by Quick Change II. (9-11) Tramore July (3m. 'chase). Castlecor (9-8) was fourth of 6. Coincide (9-7) fell.

40 COINCIDE. See Thurles Hero. Carried 9-10 when fourth of 11 to Tanya's Knight (11-10) Junction June 5 (3m. 'chase).

04 CASTLECOR. See Thurles Hero and Knight of Venosas.

4.35—LOUGH LEIN PLATE of 45 sovs. Second 3 sovs. A flat race. For Irish-trained horses three years old and upwards that are maidens. 2m. Age st. lb.

JUNGLE LASS (Mr. T. M. Banahan)	C. Harty	a	11	9
KIRIMETIYA (Mr. A. D. H. Cooke)	Brabazon	6	11	9
LAVENHAM (Mr. Nelson Dixon)	Creed	4	11	9
FIRST OF APRIL (Mr. C. J. Downing)	Owner	4	11	9
ANOTHER CONSUL (Mr. M. Foley)	D. Foley	4	11	9
SOUTHERN RAY (Mr. Denis Kelly)	Owner	6	11	9
TIME PLEASE (Capt. Megaw)	Private	4	11	9
HALLOWMENT (Mr. D. P. O'Brien)	Owner	6	11	9
BONNIE ANNA (Mr P. D. O'Brien)	Lombard	5	11	9
SUN GLASS (Mr. P. E. Sheehan)	Owner	5	11	9
NEVER NO MORE (Mr. J. F. Sutherland)	T. W. Dreaper	4	11	9
LAND OF PEACE (Mr. E. Timmins)	Ruttle	5	11	9
CLARE DUST (Mr. E. Vaughan)	Cronin	5	11	9
FIREWEED (Mr. A. L. Moore)	E. Gorey	3	10	9
LINDSEY (Mr. Nelson Dixon)	Creed	3	10	9
NURSERY SEEDLING (Mr. J. P. Griffin)	Delmege	3	10	9
CAPTAIN STARLIGHT (Mr. F. Ryan)	Maxwell	3	10	9

Above are declared runners.

01 JUNGLE LASS. Carried 12-3 when winning 3l., 4l. from Old Grange (11-9) and New Hall II. (12-8), Gowran May (3½m. 'chase).

02 KIRIMETIYA. See Windsor Lad Cup.

0 LAVENHAM. Carried 9-2 when, with First of April (9-9) unplaced to River Gem (8-7), Junction, June 5 (1½m.).

00 FIRST OF APRIL. See Lavenham.

13 ANOTHER CONSUL. Carried 10-7 when beaten 2l., 4l. by Toirose (9-9) and Sarawaki (11-1), Tramore July (2m. hurdles). Hollowmount (11-0) was fourth of 6. Carried 10-9 when awarded first place a disq. of first three, Gowran May (2½m. hurdles).

20 SOUTHERN RAY. Carried 11-12 when fifth of 10 to Free State (10-5), Junction, June 6 (2m. 100yds. 'chase). Carried 10-9 when beaten 1½l. by Cutetot (11-4), Limerick May (1½m. hurdles).

44 HALLOWMENT. See Another Consul.

4 BONNIE ANNA. Carried 11-7 when fourth of 12 to the dead-heaters Twelve (11-0) and Prophet's Thumb (11-2) Mallow June (1¾m.). Sun Glass (11-7) was behind.

0 SUN GLASS. See Bonnie Anna.

00 NEVER NO MORE. Unplaced with 11-0 to Prospect Lad (11-0), Phoenix Park, May 8 (1m. 2f. 80yds.).

01 LAND OF PEACE. Carried 11-8 when beaten ½l. by Baldonnell (12-10) (disq.), Punchestown (2m. 'chase).

01 CLARE DUST. Carried 10-8 when winning 2l., 4l. from Corn Prince (12-8) and Duchess II. (10-13), Punchestown (3m. 2f. 'chase).

3 FIREWEED. Carried 8-6 when beaten ¾l., 2l. by Winnipeg (9-4) and Grasselen (8-6), Phoenix Park July (1m.).

43 LINDSAY. Carried 10-10 when beaten 2l., neck by Royal Down (10-10) and Kylemore (10-10), Naas May (1½m.). Carried 8-7 when fourth of 13 to Meadow Fescue (8-7), Powerstown May (1m. 2f.).

30 NURSERY SEEDLING. Carried 9-10 when fifth of 10 to Derk (10-9), Limerick May (1½m.). Carried 10-7 when beaten 1½l., 2½l. by Main Guard (11-2) and Rathcoole (10-1), Powerstown May (1m. 5f. 70yds.).

23 CAPTAIN STARLIGHT. Carried 10-9 when beaten neck, 3l. by Golden Jack (11-6) and Three Bridges (11-10), Baldoyle July (1½m.). Carried 10-1 when beaten 1½l. by Silveroadagh (12-0), Naas May (2m.).

5.10—DUNLOE PLATE of 45 sovs. Second 3 sovs. A handicap hurdle race for Irish-trained horses. 2m. Age st. lb.

BRIGHT EARL (Mr. Thomas Field)	Brabazon	5	12	0
BRAY GLEN (Mr. D. Frame)	W. J. Byrne	6	11	6
KILFEAKLE (Lord Charles Cavendish)	H. M. Ryan	6	11	0
SARAWAKI (Mr. T. Morrow)	Sleator, jun.	6	10	11
MAGIC LOCH (Mr. D. Frame)	W. J. Byrne	4	10	10
BIGHT GREEN (Mrs. C. B. Harty)	C. Harty	a	10	8
GLENEFY (Mr. A. P. Harris)	Owner	a	10	8
ANOTHER DREAM (Mr. F. J. Henehan)	Keating	a	10	6
LAND OF PEACE (Mr. E. Timmins)	Ruttle	5	10	4
TOIROSE (Mr. Jas. J. Kelly)	Kirwan	a	10	1
LOMOND'S PRIDE (Mr. E. O'Shaughnessy)	Owner	a	9	12

Above are declared runners.

00 BRIGHT EARL. Unplaced with 8-3 to King's Caprice (9-0), Leopardstown Sat. (7f.). Unplaced in the previous flat races. Carried 11-3 when winning 2l., 3l., from Garter King (11-3) and Colleen's Pride (11-7), Curragh April (1½m. hurdles).

00 BRAY GLEN. Unplaced with 10-11 to Little Step (9-2), Dundalk June (1½ hurdles).

13 KILFEAKLE. Carried 10-3 when beaten 6l., 2l., by Passeport II. (12-0) and Prescribed (10-10), Mallow June (2m. 129yds. hurdles). Lomond's Pride (9-7) was unplaced. Carried 9-8 when winning 1½l., 3l., from Dundrin (9-12) and Dakota Star (9-10), Thurles June (1¾m. hurdles). Another Dream (9-2) was fourth of 7. Glenefy (9-9) did not finish.

02 SARAWAKI. See Toirose.

00 MAGIC LOCH. Unplaced with 9-10 to George Dandin (9-9), Baldoyle July (1½m. hurdles).

00 BIGHT GREEN. Unplaced with 9-8 to Vonester (8-12), Listowel Sept. (1½m. flat).

02 GLENEFY. Carried 11-0 when beaten neck by Bendigold (10-5), Ballinrobe July (2m. flat). See Kilfeakle.

44 ANOTHER DREAM. Carried 9-2 when fourth of 6 to Piper's Luck (10-0), Ballinrobe July (1½m. hurdles). See Kilfeakle.

01 LAND OF PEACE. See Lough Lein Plate.

31 TOIROSE. Carried 9-9 when winning 2l., 4l. from Sarawaki (11-1) and Another Consul (10-7), Tramore July (2m. hurdles). Carried 8-2 when beaten neck, ½l., by Beggar Lass (10-2) and Bendigold (8-10), Gowran May (1m. 2f.).

00 LOMOND'S PRIDE. See Kilfeakle.

5.40—KILLARNEY TOTALISATOR PLATE of 50 sovs. (presented by Totalisator Board of Control). Winner 75 per cent., second 15 per cent., third 10 per cent., inclusive of entrance fees, which will be added to the value of the race. A hurdle race for maidens. 1½m. Age st. lb.

AQUARIUM (Mr. J. P. Griffin)	Delmege	6	11	6
HYPOCRITE (Mr. D. P. O'Brien)	Owner	6	11	6
DOG'S ISLAND (Mr. A. Barry)	Sleator, jun.	5	11	4
PROSPECT LAD (Capt. C. B. Harty)	Owner	5	11	4
KERSEY (Mr. Nelson Dixon)	Creed	4	10	10
PETER WOLFE (Mr. A P. Harris)	Owner	4	10	10
JOLLY GOODFELLOW (Mr. P. McGrath)	Private	4	10	10

Above are declared runners.

0 AQUARIUM. Unplaced with 11-5 to Durbar (11-0), Tramore July (2m. flat).

04 DOG'S ISLAND. Carried 11-4 when fourth of 5 to Homeland (11-6), Tramore July (1½m. hurdles).

00 PROSPECT LAD. Unplaced with 8-12 to Meadow Fescue (8-2), Mallow June (1m. 1f.). Carried 11-10 (disq.) when beaten head by Mr. Wolf (11-5) (disq.), Gowran May (1½m. hurdles).

00 KERSEY. See Peter Wolfe.

02 PETER WOLFE. Carried 10-7 when beaten 4l. by St. Martin (11-3), Junction June 29 (2m. hurdles). Kersey (10-7) was fifth of 7.

00 JOLLY GOODFELLOW. Unplaced with 8-8 to Solgo (8-0), Bath May (1m.). Unplaced in two previous flat races in England. Carried 10-10 when sixth of 11 to Scribbler (10-5), Cheltenham Nov. (1m. 7f. hurdles).

CRICKET

BANKERS' CUP SEMI-FINAL

HIBERNIAN RECOVER AFTER BAD START

As a result of the first day's play in the Bankers' Cup semi-final at Sydney Parade yesterday between Hibernian Bank and Provincial Bank the match is in an interesting position, Provincial, who beat the holders in the previous round, requiring 72 runs with seven wickets to fall.

Batting first, Hibernian fared disastrously, the opening pair Smith and Fox, being sent back without a score on the board. With Greer and Fitzgerald together, however, a fine recovery was made, and the total was brought to 51 before Greer was bowled by Coghlan. Fitzgerald made 37, which included five 4's. Fitzsimons also batted well for 20, and the total was brought to 116. In reply Provincial also made a poor start, Grosse being sent back with only two runs on the board; but then Dove and Ballagh batted brightly, particularly the latter who hit five 4's before he was brilliantly caught by Kilmurry a foot from the boundary. When stumps were drawn their score was 45 for three wickets. Score:—

HIBERNIAN BANK.

E. C. Smith b Ruddle	0
T. C. Fox l.b.w. b Bligh	0
R. N. Greer b Coghlan	24
D. F. Fitzgerald c and b Ruddle	37
M. Gleeson b Bligh	6
T. F. Ward b Bligh	5
J. J. Fitzsimons c Doak b Coghlan	20
F. H. Lane b Bligh	10
R. V. Kilmurry run out	8
J. F. Ahern not out	3
C. Moore c Topping b Bligh	0
Extras	3
Total	116

Bowling—Ruddle 2 for 26, Bligh 5 for 37, Coghlan 2 for 30.

PROVINCIAL BANK.

N. Grosse b Ward	1
H. Dove l.b.w. b Fitzgerald	15
F. H. Ballagh c Kilmurry b Fitzgerald	26
M. P. Ruddle not out	1
H. Bligh not out	0
Extras	2
Total (3 wkts.)	45

To bat—W. H. Coghlan, E. Holland, H. Doak, E. Maynard, D. R. Stiven, H. Topping.

ROWING

LIMERICK REGATTA DRAW

The following is the draw for the Limerick Regatta, to be held on Thursday next. (Stations count from South Shore):—

2.50—Limerick City First Senior Fours—1, Shannon; 2, U.C.D.

2.30—Long Challenge Cup (Junior Sculls)—1, Emmett; 2, U.C.D.; 3, Cappoquin; 4, Cork B.C.

Quin Challenge Cup (Maiden Eights)—Heat A (3.10)—1, Emmett "A"; 2, Galway R.C.; 3, Limerick; 4, St. Michael's "A"; 5, Shannon B.C. Heat B (3.50)—1, Neptune; 2, Lee R.C.; 3, Cork B.C.; 4, St. Michael's "B"; 5, U.C.B. "B"; 6, Emmetts "B." Final at 6.20.

Murphy Cup (Junior Fours) (3.30)—1, Cork B.C.; 2, Lee R.C.; 3, Neptune; 4, Shandon; 5, A.B.C.; 6, Cappoquin; 7, U.C. Galway; 8, Carrick-on-Shannon.

Wellesley Cup (Senior Sculls) (4.0)—1, U.C.D.; 2, Shannon; 3, Cork B.C.

New York Cup (4.20)—1, Shannon; 2, U.C.D. "B"; 3, A.B.C. "A"; 4, Limerick; 5, St. Michael's.

Subscribers' Cup (Junior Eights) (4.40)—1, Shandon; 2, U.C.G.; 3, Shannon; 4, Cork B.C.; 5, Carrick-on-Shannon; 6, A.B.C.

Thomond Cup (Maiden Fours) (5.0)—Heat A—1, U.C.D.; 2, Emmett; 3, U.C.G.; 4, A.B.C.; 5, Lee R.C. "B"; 6, St. Michael's "A."

5.40—Heat B—1, Limerick; 2, Shannon; 3, Cappoquin; 4, Neptune; 5, St. Michael's "B"; 6, Cork B.C. Final at 7.0.

Ladies' Plate (Second Senior Fours) (5.20)—1, Limerick; 2, Shannon; 3, Cork B.C.; 4, Dublin R.C.; 5, Lee R.C.; 6, U.C.D.; 7, Cappoquin.

Shannon Cup (Senior Eights) (6.0)—1, Dublin R.C.; 2, Shannon; 3, U.C.D.

Cleeve Cup (Under Age Fours) (6.40)—1, Cork B.C.; 2, Limerick B.C.; 3, Cappoquin; 4, A.B.C.; 5, Shannon.

GOLF

CLUB NOTICES

HERMITAGE.—Ladies—To-day: Granard Cup, fourball foursomes, 18 holes, bogey. Challenge Cup final—Mrs. J. J. Doyle (22) beat Miss Perry (10), 4 and 2.

HOWTH.—Competition for handicaps 18 and over, special handicaps allotted—M. Corcoran, 84; J. J. Lalor, 85; J. O'Meara, 86; G. White, 87. Mixed foursomes, 9 holes—D. O'Sullivan and Miss E. Collins (9¼), 32¼; J. J. McCarthy and Mrs. Phelan (12¼), 32¼; R. O'Hanlon and Miss Goulding (12¼), 32¼; best gross, J. C. Hehir and Mrs. Griffin and D. McAsey and Mrs. Martin, 43; sealed holes, T. O'Shea and Miss Perry.

MILLTOWN.—Veterans' Cup tie—B. D. H. Fleming beat R. J. Maume. Milltown Challenge Cup final—Capt. D. V. Horgan beat D. P. O'Kelly by 3 and 2.

WICKLOW.—President's (Capt. J. C. Corballis) prize—J. O'Shea and V. J. Stevens, 67 nett. J. O'Shea winner on best second nine holes. Monthly Cup—L. Smith and T. F. Rogers, 65 nett (tie). Ladies' Section—Ballycurry Cup—Winner, Mrs. J. Delahunt; runner-up, Mrs. W. C. Byrne. Monthly medal—Winner, Miss O'Neill.

CO. LOUTH.—Mr. M. V. Reddan's prize—H. F. Sweeney (3), all square; E. Hennessey (14), 1 down; P. J. Gallagher (9), 3 down. 25th inst.—Hon. treasurer's (Mr. C. F. Cooke) prize, 18 holes, strokes.

LADY TEACHERS' G.S.—The secretary's (Miss Fitzmaurice) prize, postponed from Saturday, will be played at Newlands on Thursday next. Draws 3 to 5 o'clock.

NEWLANDS—Ladies' Branch—To-day: Countess of Granard competition, fourball and foursomes; arrange partners and opponents.

GREYHOUND RACING

SIX FAVOURITES BEATEN

LOUTH DOG CREATES A SURPRISE

Followers of favourites had a lean time last night at Shelbourne Park, as the Carrickmacross dog, Monalia Bob, was the only first choice to catch the judge's eye. The little fancied Louth dog, Really Ardent, broke best, and led all the way in winning his qualifying heat in the McAlinden Memorial Cup, and Kylock Chief, drawn No. 1 trap, just held on to win the Sandymount Sprint by half a length. Details:—

DUBLIN STAKE—Mr. J. D. Farrell's r. f. d. BRILLIANT CUFF (3), 4 to 1, 1; BUNLAHY (2), evens, 2; LIMERICK LANCER (1), 4 to 1, 3. Also ran:—Ballymackin Cross (4) 3 to 1; Free Course (5), 8 to 1. A distance; 3l. 30.91 secs.

CELTIC HURDLE—Mr. J. Lynham's KIT'S ISLAND (1), 2 to 1, 1; BAYTOWN RAMBLER (4), 5 to 2, 2; FORNOGUE HERO (3), 4 to 1, 3. Also ran:—Rattling Kid (6), 7 to 1. 2l.; a distance. 32.00 secs.

SANDYMOUNT SPRINT (360 yards)—Mr. C. Kyle's KYLOCK CHIEF (1), 5 to 1, 1; QUAKER'S HAT (5), 5 to 1, 2; SWANEY'S BANDIT (3), evens, 3. Also ran:—Pound Beauty (2), 6 to 1; Andrew's Dasher (6), 4 to 1. ½l.; 6l. 30.92 secs.

HUGH McALINDEN MEMORIAL CUP QUALIFYING STAKE (No. 1 Heat)—Mr. E. Dillon's REALLY ARDENT (3), 5 to 1, 1; KATTY'S BRIDGE (6), 4 to 1, 2; S.M. ODDITY (2), 5 to 4, 3. Also ran:—Call Together (1), 5 to 2; Odd Fee (5), 10 to 1; Cockle (4), 10 to 1. 6l. 3l. 30.82 secs.

No. 2 Heat—Mr. J. Kelly's MONALIA BOB (6), 7 to 4, 1; SURROUND HIM (2), 6 to 1, 2; ANOTHER DANCING WILLIE (5), 3 to 1, 3. Also ran:—Light Sign (3), 8 to 1; Halston Chevalier (4), 4 to 1; Timber Roe (1), 7 to 2. 2l.; 1l. 30.36 secs.

SHELBOURNE HURDLE—Mr. J. Heffernan's JOLLY HOKEY, 2 to 1, 1; CLOONEEN WAR LORD (1), 6 to 4, 2; PARTHIAN'S PRIDE (3), 9 to 4, 3. Also ran:—General Kildare (6), 5 to 1. 1l.; same. 31.54 secs.

MULLINGAR STAKE—Miss F. Fagan's THE OLD COW HAND (2), 4 to 1, 1; FAIRY PIPER (5), 5 to 4, 2; SAND YG. (1), 7 to 2, 3. Also ran:—Dangerous Trade (4), 8 to 1; Mat's Comet (6), 7 to 2; Rathkenny Rebel (3), 8 to 1. 2l.; 4l. 31.03 secs.

OTHER TRACKS

CORK—Sandills Fairy (2/1), 31.44; Lisanley Lady (2/1), 33.30; Captain's Point (evens), 31.22; All Thorns (2/1), 31.05; Redire Bothair (2/1), 32.28; O'Driscoll's Castle (4/1), 17.90; Arigdeen Maid (4/1), 31.30.

CELTIC PARK—The Eastern (4/1), 31.08; Cuan Flier (5/2), 31.36; Maigneside Lawn (4/1), 30.64; Mahon's Iris (3/1), 30.23; Slievemee (7/2), 30.89; Kept Promise (5/4), 21.08; Sprucefield Green (5/4), 30.97.

HAROLD'S CROSS PARK—TO-NIGHT

8.15—525 YARDS—Munster King, Ahm Am, Upperchurch Rover, Too Modest, Kilcash Lemon, Sallins Dasher, Valiant Rival, Inler's Bob.

8.30—550 YARDS (Hurdles)—Glock's Double, Hedge Always, Mitchell's Black, Aglish Champion Lacrosse, Robsea For Winners.

8.45—550 YARDS—Midnight Bill, Smarts Luck, All Port, Sporting Flier, Valiant Sheller, Killadoon, Baytown Park, Thesaurus.

8.55—525 YARDS—Carousal, Team Bells, Piper's Tom, Cruise's Ford, Sweet Buzzer, Lynnard, Soaring Lew, Rusky Mick.

9.5—525 YARDS (Hurdles)—Missing Money, Baytown Prince, Cheers for Ballymore, Dashing Badger, First Rose of Summer, White Wyandotte.

9.20—550 YARDS—Hedge Quickly, Brilliant Ocean, Hasty Relief, Baltray Boy, Kingsfield Lad, The Glenmahon Blonde, Efeta, Claddagh Blonde.

9.30—525 YARDS—Novelty, Red Maple, Ballycashun Rose, High Hopes, Lynnside, Keen Jane, Booster Generator, Little Twinkle.

DOYLE-PHILLIPS FIGHT OFF

Due to the refusal of the British permit officials to grant travelling permits to Jack Doyle and Eddie Phillips to come to Dublin, Mr. Gerald Egan, the promoter, has been forced to cancel his plans to stage this fight at Lansdowne road.

LAWN TENNIS

FERMOY TOURNAMENT

The results at the Fermoy Tournament were:—

The Cup, semi-finals—B. Haughton (holder) beat D. Williams, 6-3, 6-3; F. Mockler beat E. Daly, 6-4, 6-2. Final—Haughton beat Mockler, 3-6, 5-7, 6-3, 6-3, 6-2.

Men's Handicap Singles, semi-finals—M. Hennessy (plus 15) beat J. Berry (minus 30.3), 6-2, 6-4; Rev. McCollum (minus 15) beat J. Morgan (plus 30), 6-3, 6-4. Final—Hennessy (plus 15) beat McCollum (minus 15), 6-3, 7-5.

Men's Handicap Doubles, semi-finals—J. Berry and C. Mahony (minus 15.3) beat R. J. Baylor and P. McDonnell (plus 5), 6-3, 5-7, 6-3; J. Dunlea and P. Doherty (plus 15.2) beat F. Mockler and D. Williams (minus 40), 9-7, 7-9, 6-3. Final—Dunlea and Doherty (plus 15.2) beat Berry and Mahony (minus 15.3), 9-7, 6-3.

Women's Handicap Singles, semi-finals—Miss Sheehy (plus 30) beat Miss D. Baker (plus 3), 7-5, 8-6; Miss Emerson (plus 30) beat Miss Conner (minus 15), 6-2, 9-7. Final—Miss Sheehy (plus 30) beat Miss Emerson (plus 30), 6-4, 6-3.

Women's Handicap Doubles, semi-finals—Miss M. Carroll and Miss Cusack (plus 15) beat Miss Sheehy and Miss Leigh Doyle (plus 30), 6-2, 6-3; Miss Y. Skuse and Miss Baker (plus 30) beat Miss Bowen and Miss L. Rice (plus 15.3), 6-4, 6-8, 6-2. Final—Miss Skuse and Miss Baker (plus 30) beat Miss Carroll and Miss Cusack (plus 15), 6-3, 3-6, 6-2.

Mixed Handicap Doubles, semi-finals—P. McDonnell and Miss Berry (plus 15) beat E. Carroll and Miss Cusack (plus 4), 6-2, 6-0; T. Magnier and Miss Worrall (plus 15) beat Major Penefather and Miss White (plus 15), 6-4, 5-7, 6-4. Final—McDonnell and Miss Berry (plus 15) beat Magnier and Miss Worrall (plus 15), 6-2, 8-6.

CASTLEBAR BOY SHOWS PROMISE

The feature of the Ballina Club's open day tournament was the promising form shown by a sixteen years old boy, J. Thornton, of Castlebar. In partnership with T. Doyle they beat Dyer and Hesham, of Castlerea, in a close three-set match, in which Thornton showed capital form. In a mixed doubles, M. Rogers and Miss Jarry, of Ballymote, beat an interprovincial pair, Doyle and Miss H. Thornton, while in the women's doubles Miss Campbell (Sligo) and Miss Nesham (Collooney) beat Miss Rogers and Miss Jarry.

KILKENNY TOURNAMENT

The annual open tournament of the Kilkenny County and City Club opened yesterday at Archersfield, and will continue until Saturday next, when the finals will be played. Details:—

Men's Singles—Second Round—G. F. Lewis beat C. W. Arnold—4-6, 6-1, 7-5; R. Reynolds w.o., P. G. Moorehead scr.

Women's Singles—First Round—Miss K. Mitchell w.o., Mrs. Moorehead scr.; Miss V. Harpur beat Miss P. Minch—6-0, 6-1; Miss Cashin beat Miss H. Harpur—6-3, 6-2; Miss M. Walsh beat Miss M. Harpur—6-2, 8-10, 7-5.

Second Round—Miss Mitchell beat Miss M. Dobbs—6-1, 6-1.

Mixed Doubles—Second Round—M. Harpur and Miss V. Harpur beat C. W. Harold and Miss G. Bell—6-0, 6-1.

BOWLING

SCHWEPPES CUP—1ST ROUND

Clontarf and Leinster qualified for the semi-final of Schweppes Cup (Senior Championship) last night at Blackrock and Rathmines by victories over Leinster and Blackrock.

LEINSTER .... 105 IMP. TOBACCO ... 86

Skips and Rink scores:—Leinster—F. G. Bestall 34, F. R. Smith 22, A. E. Bridle 29 and W. H. Morton 20. Imperial Tobacco—E. Cooney 8, W. J. Flook 21, G. A. Walker 12 and S. Kavanagh 15.

CLONTARF .... 98 BLACKROCK 87

Clontarf—J. Brown 28, J. Humphreys 24, J. A. Boyd 29 and F. Archer 18. Blackrock—R. J. Waddell 16, S. Gillthorpe 13, W. Eason 10 and P. O'Connor 18.

BOXING

TOURNAMENT AT COLLINS BARRACKS

The tournament at Collins Barracks last night, held for the entertainment of the troops, was featured by an exciting welter-weight contest, in which P. Finnegan (Arbour Hill), the well-known Leinster football official, received a narrow, but deserved, verdict over Corporal Dunphy, the Irish Junior Champion. Results were:—

6st.—C. Waters (Avona) beat F. Christie (Whitehall) on points; J. Collins (Avona), Irish Champion, beat F. McGrane (North City) on points.

6st. 7lb.—T. Brennan (Finglas) beat C. McDermott (Avona).

Feather—Private Jameson (5th Battalion) beat Private Smith (5th Battalion) in second round; Private Priestley (5th Battalion) beat Private Moran (5th Battalion) on points.

Welter—P. Finnegan (Arbour Hill) beat Corporal M. Dunphy (Collins).

Middle—J. Duffy (Sandymount) beat D. Doyle (Arbour Hill) in second round.

Cruiser—Private Duffy (Transport) k.o. M. Lipman (Jewish) in third round.

SWIMMING

PEMBROKE CLUB

This evening at 6.45 in Blackrock Baths, Diving Handicap, Stanley Cup, and 400m. Sealed Handicap, Dr. Beckett's prize. Entries close at 6.35 p.m. sharp. Also special short race for boys.

Entries for the James Cup (50m. Open Handicap for Men) and for the Ladies' 50m. Open Handicap, which will be held at Pembroke Gala in Blackrock Baths at 7 p.m. on Tuesday, 23rd July, close with Mr. Frank Stephen, 21 Dame street, or with the Hon. Secretary, P.S.C., on Saturday, 20th July.

CLONTARF

To-night—100 Yards Handicap, Cullen Memorial Cup; Schoolboys' 66 Yards Handicap, Clontarf Baths, 7 o'clock. To-morrow—Water Polo: Clontarf v. Dublin (S. and L.), Clontarf Baths, 7 o'clock. Friday—Schoolboys' Water Polo: Clontarf v. North Dublin.

BLACKROCK

Ladies' Section—To-night at 6.15: 50 Metres Back Stroke (juniors), Mooney Cup series; 100 Metres Championship (seniors), McLoughlin Cup series. Result of 50 Metres Championship (seniors): Miss B. Weekes, 1; Miss I. Whitehead, 2; Miss K. Magee, 3. Time—37 secs.

AGA KHAN'S YEARLINGS

Messrs. Tattersall state that the Aga Khan's eleven Irish-bred yearlings have been sold to Mr. A. E. Hornett for 4,400 guineas. It was recently announced that His Highness was prepared to sell them as one lot for 400 guineas each.

The yearlings, which are all colts, include three by the 1936 Derby winner, Mahmoud; two by Felicitation, and one each by the unbeaten Bahram, the St. Leger winners Fairway and Solario, Umidwar, Mieuxce and Taj Akbar. One of Mahmoud's colts is out of the dam of Bahram, who won the 2,000 Guineas, Derby and St. Leger.

EIRE'S NEUTRALITY

T.D.S ADDRESS MEETING AT ROSSLARE

FROM OUR CORRESPONDENT.
ROSSLARE HARBOUR, Monday.

This country is absolutely neutral, and its Government and manhood would be automatically committed to war against the first attacker who came, said Mr. Denis Allen, T.D. (Fianna Fail), addressing a meeting here. Ireland had no territorial ambitions, and no man would be sent abroad. The noblest service a man could render his country was to defend it, and every man worthy of the name should be in one or other of the Defence Forces.

Mr. John Keating, T.D. (Fine Gael) said that it would be unpatriotic even to contemplate allowing a belligerent to walk in without a fight. If either side got a footing their country would become "a no man's land."

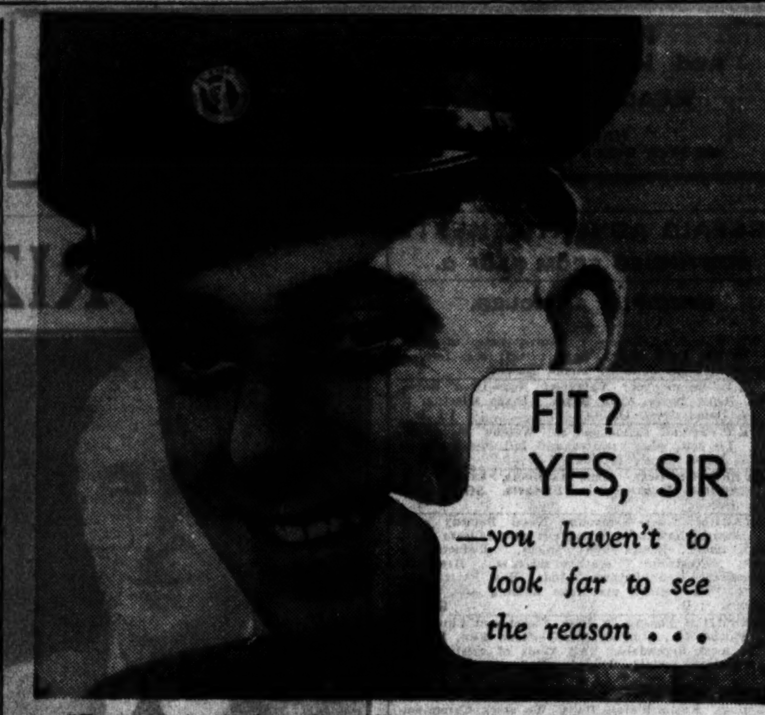

"Every morning a glass of sparkling Eno's and I start the working day as fit as a fiddle and unworried by worries. Remember Eno's is a natural essential, working as nature intended. That's just one of the reasons it has been recommended and used by Doctors and Nurses everywhere. Postman's knocks don't worry me, I can take them with my morning Eno's."
ENO'S
FRUIT SALT
First thing every morning!

MEDICINE AND SURGERY

THE CONJOINT EXAMINATIONS

ROYAL COLLEGE OF SURGEONS

THE results of the examinations by the Royal College of Physicians and the Royal College of Surgeons were:—

Preliminary—Honours—Michael Berger.

Pass—Randal Black, Patrick Cullen, Christopher Albert Cusack, Andrew Aidan Dodd, Lilian Daisy Dunne, Patrick Carthach Gallagher, Mary Theresa Geraghty, Terence Keim Heanen, Peter Dermot Joseph Holland, John Igoe, Donald William Richard Ivers, Herbert Geoffrey Knowles Jenkins, Colm Keane, Sarah Kate Kelly, Lucy Mary Elizabeth Lenfestry, Thomas Joseph Michael Lydon, Thomas Lynch, George Edward Manley, Mary Olivia Martin, Sarah Maxwell, Dorothy Cecil Morris, Joseph Kenneth Mulowney, James Edgerton Murphy, James Joseph Murray, James Benedict McCaffrey, Mary Pamela Dympna McCarthy, Anthony Donogh McDonogh, Thomas Brendan McManus, Niel Michael McNelis, Maurice Francis Joseph McParland, Bernard Joseph McShane, Joan Gardner Neill, Joan Madeleine O'Connell, Francis Joseph O'Hagan, Kathleen Mary Gladys O'Neill, Patrick James Rogan, Eamon Sheehan, Brian Francis Smyth, Anna Elizabeth Mona Overend Strachan.

PRE-REGISTRATION

Chemistry — Honours, 1st Class — Frances J. Briscoe, H. P. Burrows, J. T. Kelly, H. P. Kilsby, M. Miller, S. D. McGrath, C. A. Sargent.

Honours, 2nd Class — J. Brennan, D. C. R. Burrows, L. D. Dunn, J. N. Gould, R. F. Hobson, J. Horgan, P. J. S. Kelly, C. Newman, F. A. O'Hagan-Ward, S. J. D. Preston, M. E. Rochfort, C. W. Thornhill, E. Tobin, W. G. Wimsett.

Pass—Kathleen J. Barnes, M. Beasley, B. C. Boursin, T. G. Bradley, W. J. Bushe, B. G. Coleman, E. P. Collins, Mary Conway, R. J. Coogan, M. A. de Chenu, Norah Fitzpatrick, R. M. Flanagan, J. D. Gaffney, T. C. Gilvarry, A. W. Goldberg, D. M. Grainger, C. E. Kenny, D. V. Kneafsey, J. Kirwan, Mary Leahy, L. Marks, J. MacCarthy, T. J. McCormack, D. J. McDermott, T. J. McGuirk, W. K. McKeogh, Margaret J. McNabb, G. V. McSwiggan, R. MacWade, Florence O'Brien, Sheila O'Connell, D. C. J. O'Connor, P. M. O'Flanagan, J. P. O'Sullivan, Catherine A. Power, J. V. Sinnott, A. Thomas, M. Twomey.

Physics—Honours, 1st Class—J. Brennan, L. D. Dunn, H. P. Kilsby, D. V. Kneafsey, M. Miller, S. D. McGrath, S. J. D. Preston, W. G. Wimsett.

Honours, 2nd Class—S. M. Adye-Curran, Frances J. Briscoe, D. C. R. Burrows, H. M. Flanagan, R. F. Hobson, L. Marks, C. Newman, F. A. O'Hagan-Ward, C. A. Sargent, C. W. Thornhill.

Pass—M. Beasley, B. C. Boursin, H. P. Burrows, W. J. Bushe, E. P. Collins, R. J. Coogan, J. P. Clean, J. K. Doherty, D. B. Doyle, J. D. Gaffney, A. W. Goldberg, J. N. Gould, J. E. Hanna, J. Horgan, Amicitia R. C. Johnson, H. F. Kelly, J. T. Kelly, P. J. S. Kelly, D. P. Kennedy, D. A. Leahy, Mary Leahy, H. A. O'M. Morrough, D. J. McDermott, W. K. McKeogh, Margaret J. McNabb, G. V. McSwiggan, R. MacWade, Florence C. O'Brien, Sheila O'Connell, P. M. O'Flanagan, J. T. O'Higgins, J. P. O'Sullivan, M. E. Rochfort, E. Tobin, P. R. Wilson.

Biology—Honours, 1st Class—Elizabeth L. Fitzpatrick, R. F. Hobson, P. D. J. Holland, D. V. Kneafsey, W. G. Wimsett.

Honours, 2nd Class—R. J. Coogan, L. D. Dunn, A. Hannigan, S. D. McGrath.

Pass—S. Ayde-Curran, J. P. Bannan, E. C. Boursin, Frances J. Briscoe, Martin Casey, Michael Casey, J. K. Doherty, S. Freedman, J. N. Gould, Iris E. Graham, J. E. Hanna, J. Horgan, W. Irvine, Amicitia R. C. B. Johnson, C. E. Kenny, J. P. Kirwan, D. A. Leahy, W. G. Merrick, H. A. O'M. Morrogh, G. J. McCann, J. J. McInerney, S. P. W. Nabney, C. A. Newman, D. C. J. O'Connor, B. B. O'Kane, C. W. Thornhill.

1ST PROFESSIONAL

Applied Physics—Pass—A. Hannigan, Catherine Hannon.

Applied Chemistry—Honours, 2nd Class—P. S. Finegold, J. Vilensky.

Pass—Mary E. Cooney, K. R. H. Deane, T. F. Farrell, Annie F. Hanratty, R. P. King, P. J. Moriarty, Mary MacDonald.

Anatomy and Physiology—Honours, 1st Class in Anatomy—Angelina D. Moore.

Honours, 2nd Class in Anatomy—B. A. Callaghan, P. J. Fitzgerald, T. C. Jackson, C. Molony, J. A. Percival, M. A. Tobin.

Honours, 2nd Class in Physiology—S. P. B. Cullen, P. J. Fitzgerald, T. C. Jackson, C. Molony, J. A. Percival, C. J. O. Taylor.

Pass—J. M. Ankiesaria, M. E. Arnold, P. C. Barry, Aileen A. M. Browne, R. P. Carton, F. R. Chambers, N. S. Galvin, J. C. Gibson, J. M. Grey, W. A. Healion, J. Hesselberg, M. P. Kenny, D. J. Madden, S. M. Murphy, T. J. McMahon, D. M. O'Hanlon, Joan A. T. Pym, O. J. D. Richardson, S. Rogol, E. J. Russell, R. Stewart, R. C. Turner, Ethna M. Walsh, B. M. Walsh, L. J. Warnants, J. M. Whelehan.

2ND PROFESSIONAL

Pathology—Honours, 1st Class—Maeve Maguire, P. J. Mathews, Hugh MacCarthy, K. M. N. MacMahon, W. J. O'Hagan, G. Rosenberg.

Honours, 2nd Class — Breda Collins-O'Driscoll, Bridget Cregan, R. Y. Galbraith, C. W. P. Magahy, B. McPhillips, Marie Norton, V. M. Sinton, Joseph Stein.

Pass—J. M. Balfe, P. M. Bramble, F. J. Brennan, M. D. Cahill, P. St. J. Cowell, A. H. Dempsey, M. J. Farrell, E. Farrelly, M. de LaC. Halpin, W. J. Irwin, D. F. B. Keogh, P. Kirwan, A. Kiernan, Brigid M. McDonogh, J. J. G. Nally, G. V. Reddin, B. Super.

Materia Medica—Honours, 1st Class—P. J. Mathews.

Honours, 2nd Class—Helen C. O'D. Davis, A. H. Dempsey, P. S. Hayes, H. MacCarthy, A. J. MacDonald, J. F. Owens.

Pass—P. M. Bramble, J. J. Butler, O. D. P. Byrnes, M. D. Cahill, C. Corrigan, Bridget Cregan, J. T. Doherty, M. J. Farrell, J. Flynn, Mary M. Hill, A. Kiernan, J. M. Magnier, G. L. Moore, P. H. McGowan, K. M. N. McMahon, J. J. O'R. McNamara, B. McPhillips, J. B. Scott, E. D. Tierney, G. B. Whelehan.

Ophthalmology — Honours, 1st Class — P. D. Crosbie, V. M. Sinton.

Honours, 2nd Class—J. J. Butler, A. K. Gallagher, Mary M. Hill, H. A. C. Ingouville-Williams, A. Kiernan, M. J. Pilsworth, J. B. Scott, M. Silverman.

Pass—M. Barry-Walsh, J. J. Brooks, J. Flynn, A. Gregory, R. Gould, Caitlin Healy, V. Kelly, H. Lappin, T. F. Lennon, G. L. Moore, H. McCabe, M. A. McGrath, J. J. O'R. McNemara, J. J. O'Donovan, O. K. O'Malley, M. D. Plunkett, J. B. Ralph, T. H. Simmons, W. A. H. Tinsley, D. Urquhart.

FINAL PROFESSIONAL

Medicine—Honours—1st Class—D. Cummins, Molli C. Walsh.

Honours—2nd Class—Ethel P. L. Deacon.

Pass—J. W. Aalders, J. F. Barragry, E. E. Brandon, G. V. Burns, H. P. Crowley, P. B. Delany, F. M. Donnelly, J. Edgar, F. M. Graham, S. J. Healy, P. J. Holmes, L. Hughes, I. E. Jameson, T. N. Keeling, W. Laurence, W. Lyster, J. B. Molony, J. J. Mullan, Thelma McGlinchy, Anne C. McKenna, J. G. Nolan, V. P. O'Hagan-Ward, F. J. Power, R. C. Rollock, Elizabeth M. Stokes, A. E. Woolfson.

Surgery—Honours—1st Class—D. Cummins.

Honours—2nd Class—Ethel P. L. Deacon, P. B. Delany.

Pass—J. W. Aalders, F. G. Adye-Curran, G. V. Burns, F. Crowe, T. Forsythe, F. M. Graham, T. J. Hagan, H. A. C. Ingouville-Williams, W. Laurence, W. Lyster, J. B. Molony, J. J. Mullan, J. J. McCartan, M. O'Brien, V. P. O'Hagan-Ward, R. T. Shiggins, W. F. Sunderland, M. Thompson, Molli C. Walsh, E. W. Webster, A. E. Woolfson.

Midwifery—Honours—1st Class—H. A. C. Ingouville-Williams.

Pass—J. L. Arthur, A. Campbell, J. Courtney, D. F. Early, R. Gould, P. J. Mullin, J. D. McAdorey, H. McCabe, G. C. A. McDevitt, Annie L. McDonnell, Rose E. McNally, J. A. O'Brien, Nora T. O'Brien, R. H. O'Hanlon, P. M. Prendiville, J. B. Ralph, G. Rosenberg, M. M. Ryan, M. Silverman, E. A. Waldron, Melisande Zlotover.

Primary Fellowship—D. Boland, J. G. Crummey, W. W. Davey, J. F. Dignan, W. C. Good, R. A. E. Magee, L. C. Montgomery, J. A. O'Connell.

Final Fellowship—C. K. Byrnes, A. H. Gee, D. P. Murray, S. F. O'Beirn.

First Dental—Honours, 1st Class Anatomy, 2nd Class Physiology—J. D'O. Ruttledge; S. Connolly, A. V. Maguire, J. J. Morris, D. C. Roberts.

Second Dental—R. J. O'N. Crawford, D. J. Daly, O. H. N. D'Arcy, Maeve English, D. A. Healy, K. G. A. Healy, C. H. Henderson, P. J. G. Magee, Angela P. Monaghan, A. J. Mooney, J. B. V. McMahon, E. N. O'Reilly, M. A. Power, S. M. Thornton.

UNIVERSITY COLLEGE, GALWAY

CONFERRING OF DEGREES

The following degrees and other academic distinctions were conferred yesterday at University College, Galway, by the Right Rev. Monsignor Hynes, M.A., B.D., Vice-Chancellor of the University:—

B.A. Degree—Rev. Laurence Butler, Uainin Choipingear, Padraig O Fionnagain, Br. Joseph Hanlon, Seamus A. O hInnse, Mary Reynolds.

M.A. Degree—Sr. Bridget Henchy, B.A.

Diploma in Education—Bridget Dolan, Seamus E. O Dubhghaill, Micheal MacAodhagain, Michael Kelly, Thomas J. McNicholas, Bridget O'Connell, Michael E. J. Rowan.

Higher Diploma in Education—Maire A. Ni Beirn, B.A., B.Comm.; Rev. Patrick C. Burke, B.A.; Rev. Laurence Butler, Eibhlin Ni Conbaidhe, B.A.; Padraig S. O Fionnagain, Mary U. Fox, Mary B. Kielty, Proinnsias Ni Ghiolla Chaoin, B.Comm.; Mary A. McGowan, B.Sc.; Sorcha Nic Mhaghnuis, B.Comm.; Sr. Lena Mitchell, B.Comm.; Mary K. Mulloy, B.Comm.; Sr. Honor E. Murphy, B.A.; Diarmuid O Conaill, B.A., B.Comm.; Micheal O Suilleabhain, B.Comm.; Mary F. Tully, M.Sc.

B.Sc. Degree—Brigid M. Sweeney.

M.B., B.Ch., B.A.O. Degrees—Joseph A. L. Bell, Thomas G. Griffith, Lughaidh P. O Ceallaigh, Mary A. O'Toole.

M.Ch. Degree—Edward N. McDermott, B.Sc., M.D.

Certificate in Commerce—Coleman Follan.

B.Comm. Degree—Julia E. Connaughton, Mary U. Fox, Mary B. Kielty, Gerrard T. O'Flynn, Martin G. Callagy.

M.Comm. Degree—Timothy J. Clifford, B.Comm.

GAIETY THEATRE

"THE DOVER ROAD"

A. A. Milne's little comedy has a delightfully whimsical air, and while it does not draw loud guffaws from the audience, it keeps everybody pleasantly amused. In the house just off "The Dover Road" Mr. Latimer, in a rather unusual way, endeavours to straighten out tangled "affairs." To the House of Latimer come two couples—come is hardly the word, since Latimer himself guides their destinies—and in the course of a few days he has restored the moral values enough to prevent two couples from "running away." Nevertheless one of the men is forced to run in "self defence" at the finish.

Norman Chidgey has, in the part of Mr. Latimer, a rôle which suited him perfectly—and he made the most of it; Lodge Percy's Leonard also was a clever piece of work—he blustered and blundered admirably, and finally took to his heels (with, of course, the blessing of Mr. Latimer) to escape from the amusingly fussy attentions of his wife (Peggy O'Dare). The butler, whose timing was so puzzling to the guests, was a nice piece of characterisation by Frederick Victor, while the parts of Ann (inamorata to Leonard) and Nicholas (inamorata to Leonard's wife) were played with just the right touch by Margery Weston and David Russell. A well-produced and likeable little play.

THEATRE ROYAL

The Dublin Theatre Royal continues this week with another programme of light and bright "minstrel" entertainment by the "White Blackbirds." The show is full of song and humour, and is a tribute to the versatile Irish artists who take part. Notable among these are: Al Sharpe and Dave Davis, Noel Purcell, Jimmy Harvey, Michael Fox, Dickey Forbes, John Lynskey, Eily Murnaghan, and the Theatre Royal Meistersingers Quartette. Joe Hilton, Michael Fox and Louie Perody contribute some banjo items, while Mai McCartney's Picanninies and the Royal Violettes are the dancers. Jimmy Campbell is responsible for the arrangement of the show, and A. Gordon Spicer accompanies on the organ throughout.

AIR RAID PROTECTION

Inquiries have reached this office as to whether the construction of permanent structure air raid shelters may affect the rateable value of the property.

It is stated in Section 59 of Part V. of the Air Raid Precautions Act, 1939, that in ascertaining the value of a hereditament under the Valuation Acts, no regard shall be had to any room or structure which has been added solely for the purpose of affording air raid protection, and which is not occupied or used for any other purpose.

FOR ALL SPORTS IN SEASON
and Informative KENNEL News and Articles
READ THE IRISH FIELD
(IRELAND'S ONLY WEEKLY SPORTING JOURNAL)
ON SALE EVERY SATURDAY. PRICE 6d.

The Irish Times.

TUESDAY, JULY 16, 1940.

Keep the Children Well Nourished on
R.S.O. FOOD
Good for all the Family
READ RECIPES ON THE TIN.
Product of White, Tomkins & Georges, Ltd., Dublin

PRIZE PLAY PRODUCTION

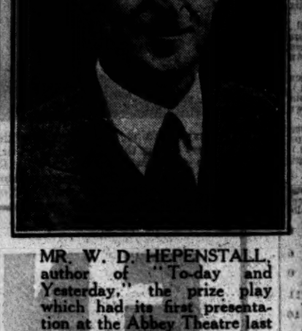

MR. W. D. HEPENSTALL, author of "To-day and Yesterday," the prize play which had its first presentation at the Abbey Theatre last night. Right: F. J. McCormick and P. J. Dolan in a scene from the play.

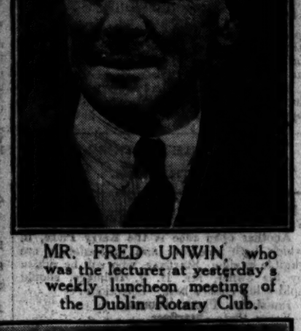

MR. FRED UNWIN, who was the lecturer at yesterday's weekly luncheon meeting of the Dublin Rotary Club.

CUTTING THE CAKE at the reception in the Royal Hibernian Hotel which followed the wedding yesterday of Dr. Dudley Tibbs, youngest son of the late Very Rev. Dr. P. G. Tibbs, Dean of Clonfert, and Miss Marie Middleton, daughter of Mr. James Middleton, Sutton, Co. Dublin.

NEW DENTISTS.—Three graduates who received their B.D.S. at Saturday's conferring of degrees at University College, Dublin. They are (from left): Mr. W. Sheridan, Mr. T. J. Bradley and Miss M. McKenna. Also (right) Mr. P. Roche and Mr. J. B. Connell.

PREPAID ADVERTISEMENTS

CONTINUED FROM PAGE 2.

SPECIFIC ARTICLES.

ALL Waterproof Covers for carts, vans, threshers, lorries; Rick Covers, Sacks, Bags; best terms.—Coleman, 21-25 Chancery st.eet, Dublin. T

A.R.P.—Secure your Valuables Now—Lined Boxes, Paper Boxes, Cash Boxes. Large selection at Hely's, Dame street, Dublin. 11 B

A.R.P.—Special Cellophane for Window Protection, 1/- roll; also fixatives and full instructions.—Hely's, Dame street, Dublin. 11 B

COVERS for ricks, carts, threshers, lorries; Tarpaulins, Sacks.—Petrie Brothers, 36 Usher's quay, Dublin. Y

CATARRH Noses—Nostroline Nasal Remedy stops catarrh. Instantly cleans out nose. Clears head, throat, chest. Brings away mucus. Reduces discharge. "Nostroline" soothes soreness. Heals inflammation. Ends Catarrh, Colds, Hay Fever. Insist on "Nostroline" and take nothing else. All Chemists, 1/9. 9 D

CHROMIUM Plating by Irish Nickel and Chromium Plating Co., Limited, 35 Westland Row, Dublin, is the most dependable. All kinds of existing and manufactured metals treated. Moderate prices. 1 X

CHROMIUM Plating, Hall Door and Bathroom Fitting. Name Plates, Rails. We stock Chromium-Plated Tubing, Stainless Steel Angle, Strip and Step Plates.—James Fox and Co., Ltd., Manufacturers, Chromium and Electro Platers, Wellington quay, Dublin. Z

DOCUMENT Signed by T. H. Burke, assassinated Phoenix Park, 1882.—L 1842, this office.

FOR Sale, Steel Sheds, in two bays, 180 ft. long by 72 ft. wide, 19 ft. high to eaves, in first class condition; cheap to prompt purchaser. May be inspected in Dublin by appointment.—Hammond Lane Metal Co., 111 Pearse street, Dublin. 15 E

SINGER Sewing Machine, perfect order; £3 or nearest.—L 1864, this office.

INVALID Chairs—Bring the Invalid into the Sunshine and Air. Wheel, Carrying and Self-propelling Chairs. Fold simply. Cash or easy payments. Write for List S., The Invalid Requisite Co., 129 Stephen's Green, Dublin. T

TYPEWRITERS, all makes, from £4; fully guaranteed.—Norman Engineering Works, Trinity street. Established 1897. 32 11

FOR Sale, Waterford Glass, China, Antique Furniture, etc. Reply L 1736, this office. 12 C

SPECIFIC ARTICLES WANTED.

GOLD, Sovereigns, Dental Gold, Gold Teeth, Old Gold, Jewellery, Antique and Modern Silver, American Jewellery Wanted. Articles posted for valuation returned intact and post free if offer is unacceptable.—Dublin Smelting Company, 21 Wellington quay, Dublin. Enquiries invited. 20 2

WASTE Paper—To Institutions, Colleges and Warehouses—Wanted, old ledgers, office paper and paper of all descriptions. Government controlled prices paid. Bags on application.—W. L. Woolfson, Bridgefoot street, Dublin. 'Phone 52280. 13 C

WANTED, Antique Silver, Sheffield Plate, Waterford and Cork Glass, China, all kinds of Jewellery; also old Chippendale Furniture; highest prices given; no dealers.—L 1696, this office. 9 12

PRAMS.

BARRON'S Prams are better and cheaper. Easy terms arranged. Write for catalogue.—Barron's, House Furnishers, 1 North Earl street, Dublin. T

CALLING all Babies! We have Prams, Folders, Cots, Cradles, Moses Baskets, etc., at prices to suit every purchaser. Cash or easy payments. Write for Illustrated Catalogue T.—The Baby Carriage Co., 129 Stephen's Green Dublin X

PRAMETTE Wanted, with hood, or Folding Car, good condition.—L 1850, this office.

PLYWOOD AND TIMBER.

ONE Hundred heavy Larch, Spruce and Scotch for Sale; station one mile.—W. Thorp, Finnan, Ballyrazgett. 14 D

OFFERS will be received for the following Timber, situated at Furbo House, 8 miles from Galway:—600 Oak, 400 Ash, 200 Larch, 250 Scotch Fir, 50 Silver Fir, 100 Beech and 50 Elm. Permits to cut this timber has been given by the Department. Apply J. P. Digby, 12 Belgrave road, Monkstown.

PLANKS, Boards, Scantlings, in Scotch and Spruce, Wanted; any sizes taken; quote on rail. Address Box No. 147, Irish Times Branch Office, Belfast. 15 E

TIMBER for immediate Sale—3,000 well-grown Trees, comprising Larch, Spruce, Scotch, Oak, Elm, Beech, Sycamore, Ash; convenient to road; station 4 miles. Address "Z 1474, Timber," this office. 15 D

VERY clean Scots Fir or Spruce Required; any quantity. Address "Z 1485, Scots Fir," this office. 15 E

GARDEN, FARM, BEES, ETC.

A GOOD deal of attention is now being directed to Herbaceous Plants. See our Windows for Displays of Herbaceous Flowers, grown in Carlow, including the very beautiful Helenium, Moerheim Beauty, Scabious Goldingensis and Clive Greaves, etc. Order now.—Drummond's, 57/8 Dawson street, Dublin.

AT Drummond's, Dawson street, Dublin, and Pembroke, Carlow. Sow now for Winter and Spring use: Cabbage, Cauliflower, Lettuce, Onion, Spinach, Turnip, 3d., 6d., 1/- packet. 8 13

AT Drummond's—Vegetable Plants, recommended for Planting now: Broccoli, Leeks, Brussels Sprouts, 2/6: Cabbage, Curly Kale, 1/6; Celery, 4/- hundred; postage extra. 8 13

AT Drummond's—A few suggestions for Spring Flowering: Wallflowers, Aubretia, Polyanthus, Cheiranthus Gem, Myosotis, Bronwyn Stock, Sweet William, Alyssum Saxatile, Arabis, Bellis Perennis, all 3d., 6d., 1/- packets.—57-58 Dawson street, Dublin, and Pembroke, Carlow. 8 13

AROUT Beautiful Gardens, Consult E. G. White, F.R.H.S. Gold Medallist, and Inspect Whitechurch Nurseries, Rathfarnham. 'Phone 95197. T

BALLAWLEY Alpine Nursery, Dundrum, Dublin—Rock Plants to flower in succession from July onwards. Our selection, carriage paid, 6 each different, 3/3; 12 6/-, 25 12/-.—At Nursery, 2/9, 5/6, and 11/-. 8 9

BROCCOLI, 2/6: Brussels Sprouts, 2/6: Savoy, 1/6; Leek, 1/- 100, for succession; 10/- orders free; grown from Suttons pedigree strains.—Mackenzie, Old Derrig House Carlow. 15 C

LISSADELL Annual Plants—Antirrhinums, mixed; Asters, mixed; Lobelias, Mrs. Clibran; Marigolds, 1/- each, all autumn sown, carriage paid. 6 each. T

LISSADELL Vegetable Plants—Broccoli Roscoff I., II., III.; Brussels Sprouts, 3/6 per 100; post free; cash with order; subject crop and unsold.—Manager, Lissadell, Sligo.

MACKEY'S No. 1 Gresham Cabbage Seed can be sown 20th July for transplanting in September, a proved non-bolter, 1/- per packet, 1/10 per oz.; post free. Autumn Seeds and Sundries List posted on request.—Sir James W. Mackey, Ltd., The Premier Seed House, 23 Upper O'Connell street, Dublin. 'Phone 43276. 12 E

POWER'S Cabbage Seed for July and August Sowing—Irish Victor, Improved Nonpareil, Elliam's Early, Flower of Spring, Hardinger, Mein's No. 1, all per ounce 1/6; Enfield Market 1/4, Favourite Early 1/8, Selected Offenham 1/8, Drumhead 1/-, Brunswick, fat, 1/2; post free on 2/- upwards.—Wm. Power and Co., Waterford. T

SUTTON'S (Reading) Seeds—Special Irish Catalogue now available from Findlater's, Findlater's Corner, Dublin. No duty need be added to prices in this catalogue. T

POULTRY, FISH, CAGE BIRDS, DAIRY.

ALWAYS satisfactory, prompt deliveries, every Poultry Food, Small Wheat, Grain, Mashes.—Williamson, 182 Pearse street; telephone, 72286. 7B 16

BEAUTIFUL Spring Ducklings and Chickens, 6/-, 7/- pair; trussed, post paid.—A. Harris, Rock House, Rosscarbery, Cork.

40 MIXED Chickens, week, 33-; 30, day, 25/-.—H. Smyth, Newtown, Drogheda.

DRESS AND COSTUMES.

BLACK Marocain Two-piece, touches of colour; good size; elderly; 12/6. Address "Z 1467, Dress," this office.

FOR Sale, 2 smart Frocks, smart Brown Coat, Blouses; cheap; perfect; seen by appointment.—L 1866, this office.

LADIES', Gent's, Children's Wardrobes; cash, Silver Purchased; highest cash prices.—Mellon's, Patrick street, Kingstown. 7B 17

UNSATISFACTORY dealing by any Advertiser in these columns should be immediately reported to the Manager of the "Irish Times." X

FURS.

A LARGE Selection of Fashionable Capes and Ties in Silver and Blue Fox, by deferred payments. Write for particulars.—Taylor Yard, South Anne street, Dublin. T

CATTLE, LIVE STOCK.

FOR Sale, Jersey Bull, 1 year 9 months old; first prize and Challenge Cup winner, R.D.S. Show; also stock Bull, sire of many prize-winners; no faults. Orders booked now for Bull Calves from prize-winning parents. Apply Steward, Monkstown Castle, Monkstown. 'Phone 61091.

DOGS.

AT Pyncot Dog Shop, South King street, Dublin—Dog Requisites, Trimming, Boarding. Telephone 51615. T

FOR interesting and informative Kennel News and Articles, Special Reports of Dog Shows and Field Trials and exclusive Irish Kennel Club Reports and Registrations, read "THE IRISH FIELD"—Official Organ of the Irish Kennel Club. On Sale every Saturday.

FOR Sale, two Wire Haired Fox Terrier Bitch Puppies; price 30/- each. Apply "Cranmore," Ballinrobe. 13 B

LABRADOR Dog Pups, 3 months, first prize Bitter Cork Show; by Ferndale Ben, ex Jill of Holmebay; both sire and dam well known winners and first rate workers.—Mrs. Eustace-Duckett, Tullow. 15 C

MAGNIFICENT Cocker Puppies, 10 weeks old, sire Marksboy, well known Green Star winner.—Selley, Brookville, Enniskerry.

BUSINESS, BUSINESS PREMISES, LANDS, ETC.

A HOUSE to Let at 1 Upper Fitzwilliam street, containing 8 rooms, kitchen, bathroom, two w.c.; parquet floors; rental £120 and rates per year; valuation £30. Also 9 Lower Fitzwilliam street, containing 12 rooms, kitchen, bathroom, 2 w.c.s; roof, also rear entrance; newly decorated; rent £150 and rates nearly; valuation £46. Apply to St. Andrew's, Serpentine avenue, Ballsbridge. 'Phone 4377 Ballsbridge. 15 E

AUCTIONS.

SOUND INVESTMENT.

TUESDAY NEXT, JULY 23rd, at 12.30 o'clock,

RE MISS S. A. WARBURTON, Deceased.

19 BRIGHTON SQUARE, RATHGAR,

ATTRACTIVE, NON-BASEMENT, DOUBLE-FRONTED RESIDENCE, WITH CLEAR POSSESSION,

AND THE HOUSEHOLD FURNITURE THEREIN.

MESSRS. HAZLEY & CO. are instructed to SELL by PUBLIC AUCTION, ON THE PREMISES, THIS DESIRABLE RESIDENCE, containing 3 reception rooms, 4 family bedrooms, dressing room, maid's room, kitchen (boiler heater and gas cooker), scullery, etc.; bathroom and 2 inside lavatories. Walled-in garden with greenhouse and rear entrance from lane. Electricity throughout. The premises are well situated in this popular neighbourhood, and are held under Indenture of Lease for the residue of a term of 895 years from 29th September, 1874, at an annual rent £6 0s. 0d. P.L.V. £32.

The excellent ANTIQUE AND MODERN FURNITURE comprises—Upright Cottage Piano, Ebonised and Gilt China Cabinets, Mahog. Inlaid, 2-fall and other Occasional Tables; Couch and Easy Chairs, Antique Tallboy Chest, Mahog. Sideboard, Dumb Waiter and Chiffonier, Mahog. Dining Chairs; Axminster Room and Stair Carpets; Cutlery, China, Glass and Ornaments; Grandfather Clock (Gaskin, Dublin, Hall Stand, Table and Chairs; Philco Radio; Bedroom Appointments, including Mahog. Wardrobes, Chests of Drawers, Dressing Tables, etc.; Wooden and Brass mounted Bedsteads, Linen and Blankets; Kitchen Furniture and Utensils; Garden Tools and Lawn Mower.

ENTIRE ON VIEW MONDAY NEXT, JULY 22nd, 10 a.m. to 5 p.m.

For Conditions of Sale and Orders to View apply to Messrs. FRED. SUTTON & CO., Solicitors, 52 Dame street; or

HAZLEY & CO., Auctioneers, BLACKROCK.

SCANNELL'S AUCTIONS

To-morrow (Wed.) and Thursday, July 17 and 18, at 4 Bachelor's Walk,

Sale of Superior Collection of Household Furniture, Pianos, Carpets, Etc.

Including 4ft. Italian Walnut Bedroom Suite and 4ft. 6ins. Walnut Bed and upholstered Mattress to match, as new; 4ft. 6ins. Walnut Bed with base and spring filled Mattress, Antique Mahogany Chest of Drawers, 6-drawer Tallboy, Pair of 3ft. Mahogany Beds with spring filled Mattresses, 4ft. 6ins. Mahogany, Oak and Black and Brass Beds, complete; Mahogany Dressing Tables and Marble-top Washstands, 6ft. 6ins. Oak Press, Mahogany and Deal Chests of Drawers, Mirror-door Wardrobes, Cheval Toilet Glass, 3-piece Rose Chesterfield Suite, 3-door Mahogany Bookcases, Carved Oak Bookcase, Walnut and Stained Walnut ditto, 2-door Mahogany Bookcase, 4ft. Antique Chippendale Bureau Bookcase, 12ft. Mahogany Telescope Dining Table, several others in Mahogany and Oak; 4 Mahogany Panel-back Chairs in Morocco Leather, Sets of Walnut, Oak and Mahogany Dining-room Chairs; 5 x 3 Oak Dining Table, Oak Mirror-back Sideboard, several 7-piece and 5-piece Parlour Suites, 3-piece Button-back Chesterfield Suite in Floral Uncut Moquette (cost sixty guineas), as new; Pair of Fireside Armchairs, 4ft. Walnut China Cabinet, Couches and Armchairs, Occasional Tables and Chairs, Gilt Mirrors. Pianos include Iron-framed Overstrung Instrument by Upton Gill, Brinsmead, Mitting, Bordino, Sleck, Piano Player, Piano Stools, Counter Show Case, Hide Upholstered Oak Office Chair, Prams, Lady's and Gent's Cycles, Murphy and G.E.C. All-Electric Wireless Sets, K.B. Battery Receiver, Gramophones, Marble Clocks, Wall Clock, Hall Stands and Lawn Mowers, Linoleum and Axminster Carpets and Rugs, Brass Bird Cage.

SALE AT 2 O'CLOCK EACH DAY. ON VIEW TO-DAY.

JAMES J. SCANNELL, M.I.A.A.,

AUCTIONEER AND VALUER, 4 BACHELOR'S WALK. 'Phone: 44280.

SALE TO-DAY, AT 110 GRAFTON STREET, at 2 p.m.

116, 117, 118 SUMMERHILL.

IN ONE LOT, FREE OF RENT FOR EVER.

Three exceptionally fine old Dublin houses, massively built and well maintained, best part of Summerhill. Four storeys. Arranged in 20 flats for weekly tenants, producing, when all are let, £8 13s. 2d. per week, equalling £450 4s. 8d. per annum gross. Only three flats vacant. Respective P.L.V.: 116, £44; 117, £37; 118, £36—total, £117. An excellent investment.

HORAN & DEVINE, Solicitors, 12 Dame street.

JAMES H. NORTH & CO. Auctioneers, 110 GRAFTON ST.

SALE THIS DAY, AT 12 NOON.

ADAM'S SALEROOMS,

19 STEPHEN'S GREEN, NORTH.

AUCTION SALE OF A LARGE COLLECTION OF ANTIQUE AND MODERN FURNITURE, PIANOS, CARPETS, OIL PAINTINGS, WATER COLOURS, CORD, ENGRAVINGS, FOREIGN POSTAGE STAMPS, CHINA, WATERFORD GLASS, SHEFFIELD PLATE, BRONZES AND WOOD CARVINGS, Household Linen, Regulo Gas Cooker, and other Personal, Household and Garden Effects. Sale Tuesday at 12 o'c., and continuing To-morrow. Purchasers to pay 5 per cent. Auction Fees.

JAMES ADAM & SONS,

Auctioneers and Valuers, M.I.A.A.,

17 MERRION ROW and 19 STEPHEN'S GREEN.

IRISH EX-SERVICE INDUSTRIES, LTD. (IN VOLUNTARY LIQUIDATION).

ON VIEW TO-DAY. SALE TO-MORROW (WED.) AT 12 NOON.

WOODWORKING PLANT AND MACHINERY, TOOLS, WORK BENCHES, OFFICE FURNITURE AND EQUIPMENT, STOCK OF HOUSEHOLD FURNITURE, ETC., ETC.

DOG KENNELS, ETC.,

ON THE PREMISES, 41A MESPIL ROAD.

An Already Fully Advertised.

WM. MONTGOMERY & SON,

M.I.A.A., Auctioneers,

24 SUFFOLK STREET, DUBLIN.

BUSINESS PREMISES CONTINUED.

BARGOT street, Lower (No. 46)—Large Shop, with Dwellinghouse in three good flats; prime possession. Auction, 23rd. Kerr, Albert Mansion, 'Phone Housander. 13 D

CORNER for Sale, modern type, with licence applied for; large capacity; situated in Southern provincial town. Address "Z 1469, Cinema," this office. 14 B

HOUSES AND LANDS FOR SALE.

A'BANDON House-Running—Consult Garvey and Good, Auctioneers, Lincoln place. 'Phone 62468. 6 X

ABBEY MacARTHUR, The Housebuilder, MacArthur House, D'Olier street. Telephone, 76784. 2 items.

A LONG Sea Coast, Blackrock, Kingstown to Killiney, Le Clerc and Donovan, Sandycove, have attractive detached Houses, Bungalows and Cottages for Sale. T

A BEAUTIFUL, modern, Detached Residence, Blackrock, two reception, five bedrooms, garage; price £1,600.—Jackson Stops and McCabe, 35 Kildare street. 11 B

ANYTHING in Property, anywhere—Cottages, Mansions, Business Premises, Farms. Apply R. G. Browne and Co., Westport. 11 B

A DROUSE, 2 Burgh quay, offers splendid selection of suitable dwelling houses, North and South City; all prices. 'Phone 21988. 11 B

ALL Buildings.—For Sale, excellent Residential Farm of 324 statute acres; two-storey, non-basement House, 4 reception, 7 bedrooms, etc.; Agn. cooker; ample out-offices, gate lodge, 2 cottages, fully stocked garden. Full particulars—Robert F. Goff and Co., Ltd., 60 Lower Mount street, Dublin. 11 B

ALDACEN, Highfield road—Non-basement, brick House, containing two reception, five bedrooms, maid's room; two outgoings; reasonable price for quick sale.—Jackson Stops and McCabe, 35 Kildare street. 13 C

ATTRACTIVE Investment—Well built, brick and granite House, converted into three self-contained flats, perfect condition; no further outlay; long lease; best rent £210; most sought locality, South side; convenient tram and bus; price £1,950.—R. O 184, Irish Times Branch Office, Rathmines. 12 C

ATTRACTIVE, large, modern House at Rathfarnham; 3 big reception rooms, lounge hall, specials, fitted kitchen, scullery, pantry, cloakroom, 5 bedrooms, nursery; P.L.V. £40.5 years' rates remission (2/3), unexpired.—Browne and Dowse, 2 Dawson street. 13 D

AUCTION, 12 Annesley Park, Rathmines; freehold, red brick, 2 reception, 2 bedrooms, maid's room, bathroom, kitchen, garden, garage space.—Allen, Townsend, Auctioneers, 11 Stephen's Green. 15 E

ATTRACTIVE House for Sale, Clontarf; 7 rooms; bathroom; perfect condition; modern conveniences; bus, tram, train.—T. 1810, this office. 13 D

ANNAVILLE Park, Dundrum—New semi-detached Houses, 2 living, 3 bedrooms, tiled kitchen, etc.; deposit £295 (including stamps); lease; repayment 2/- per week; ground rent £6; valuation £185. Apply 2 to 9 daily, 30 Annaville Park. 3 X

BESSINGTON—On edge of Wicklow Hills; charming medium sized Residence, on 30 acres, for Sale, freehold, with 3 reception, 5 bedrooms, bathroom, and every convenience. Full particulars—Robert J. Goff and Co., Ltd., 60 Lower Mount street, Dublin. 11 B

BEAUTIFUL little Wooden Bungalow; ideal position; Co. Wicklow; fully furnished; immediate Sale, £365. Address "Z 1355, Bungalow," this office.

BLACKROCK, Detached, on 12 acres, non-basement Residence; every accommodation; garage, fully stocked garden, tennis court, etc.; suitable gate lodge, £3,000, or near offer.—Jackson Stops and McCabe, 35 Kildare street. 15 E

CHOICE House, Eaton square, Monkstown, non-basement; Large Sitting-room, detached Study, House, Bungalow.—Boag, Blackrock (near Monument Creamery). 13 D

DUNDRUM—Detached, on 2 acres, on main road, non-basement, with 3 reception, nursery, 5 bedrooms, bathroom, tennis court, garage; gate lodge. Seen by appointment with Jackson Stops and McCabe, 35 Kildare street. 11 B

DALKEY—Rockview, Osbourne road, attractive detached House, open outlook; 3 reception, 5 bedrooms, maid's room; garage, gardens; moderate outgoings; £1,950; seen any time. 11 B

FOR Executors' Sale, three flat, 91 Tritonville road, Sandymount, lot at £20; 107 lot at £25 5/-, 108 let at £54 10/-; excellent investment. Auction, 23rd.—Albert Mc.arthur, The Householder. 13 D

FEE-SIMPLE Ground Rent of £80 in one collection, 12 houses on Kimmage road. Secured by a total P.L.V. of £257 10/-. Full particulars from Thos. Dockrell, sons and Co., Ltd., Agents. 13 D

FEESIMPLE Ground Rent of £50 3/4, payable half yearly out of 20 houses in Philibboroogh and secured by a total P.L.V. of £593. Full particulars from Thomas Dockrell, Sons and Co., Ltd., Agents. 13 D

FREEHOLD Ground Rent £50 per annum, out of 10 houses, P.L.V. £237 10s. 0d.; for Sale; price £1,200. James H. North and Co., 110 Grafton street.

HARCOURT street—Exceptionally fine House for Sale, on which close on £1,000 has recently been expended; the house is held on a lease which contains no restrictive covenants for 900 years, subject to £20 per annum; price £2,000. Full particulars from Thos. Dockrell, Sons and Co., Ltd., Agents. 13 D

IN addressing envelopes covering replies to advertisements in this Paper, great care should be taken to include the exact Number, thus: "Z 20, Housemaid," should be carefully written upon the envelope. T

INVESTMENT—City House, let at £78, price £400.—Allen, Townsend, 11 Stephen's Green. 15 E

MOUNT Merrion avenue—Detached Residence at Woodlands Park, 4 bedrooms, etc.; rent £1,300.—P. Byrne, Merrion. 11 B

MONKSTOWN—Detached, on one acre; 4 reception, 6 bedrooms.—Monkstown Agency, Monkstown. 12 C

MERLEY Park, Ballsbridge—Modern House; 3 reception, 4 bedrooms (2 s. and c.), fitted cloakroom, fitted kitchen, bathroom and lavatory; garage, garden, greenhouse, convenient B.Ds., bus, tram, train.—T. 1810, this office. 13 D

PEMBERTON, two storey House, on 1 acre, north suburbs, nicely situated; 4 bedrooms, 2 reception; £850.—Jackson Stops and McCabe, 35 Kildare street. 15 E

SANDYMOUNT—Splendid, modern, brick House; 4 bedrooms, 2 reception, etc.; garage; £995.—Ardcone, 3 Beach quay. 11 B

SECURED Leasehold Rent of £330, single collection, three first class business properties, centre city; principals only.—L 1697, this office. 11 B

HOUSES AND LANDS CONTINUED

SILLOGUAN Road (adjoining)—Detached, modern Bungalow, with large garden; 2 reception rooms, 3 bedrooms, etc.; garage; very low outgoings; price £975.—Jackson Stops and McCabe, 35 Kildare street. 15 E

SANDYCOVE—Semi-detached, non-basement, conveniently situated House, containing 2 reception rooms, breakfast room, 4 bedrooms, maid's room, kitchen, h. and c. bath, electric light, secluded garden, garage; price £1,350. Orders to view from Thos. Dockrell, Sons and Co., Ltd., Agents. 15 E

2 ACRES, Ballsbridge, Selling, beautiful, modern 2-st. Home, 7 bedrooms, garage, prolific garden.—Arthur Jones, Son. 11 B

£900, SUPERIOR Bungalow, 1 acre, Clontarf; garage, 3 bedrooms, fully stocked gardens.—Arthur Jones, Auctioneers. 15 E

95194 "PHONE for particulars Houses—Rathfarnham, £1,050 to £1,400; Rathgar, £600 to £2,500, and Churchtown and Drumcondra; also Houses to let, Furnished and Unfurnished. Sole Agent, William Humphreys Browne, 38 Branscombe Park. 11 B

HOUSES TO LET.

BLACKROCK—Select situation, modern, 7 rooms, garage, every convenience; this passes; rent £96 free.—Sell—Swal Park House, Dalkey. 15 E 83597.

BUNGALOW, new, detached; Dundrum; three bedrooms, garage; £84, free.—L 1849, this office. 15 E

HAROLD'S Cross district—A very charming Residence; main bus route; superlative order; lavishly equipped; 3 sitting (hall floor), 4 bedrooms, maid's; every home comfort; Let, furnished, unfurnished, or part; beautiful garden, fruit, revolving summerhouse; excellent garage.—Arthur Jones and Son, 10 Stephen's Green. 13 B

HOUSES for Letting, Furnished and Unfurnished. Apply Prim Bros., 21 Dawson street. T

RANELAGH—27 Annaville, modern, 2 reception, 3 bedrooms, garage; 14 Upper Hollybank avenue, 4 bedrooms; £84. 15 E

TO be Let shortly, Cluain-Na-Groine, Shankill; compact residence, in own grounds; 3 rooms, kitchen, scullery, garage, large fruit and vegetable gardens; seen by appointment. 'Phone 40 Shankill. 15 E

£96, SUTTON, Clontarf; Ballsbridge district, £80, exclusive; Rathmines, £90, 5 bedrooms.—Jones. 15 C

HOUSES AND LANDS WANTED TO RENT OR PURCHASE.

A DVERTISER willing to invest about £800 for Ground Rent or Mortgage, with good tenant. Address "Z 1458, Investment," this office. 13 B

HOUSE Required, suburban; garage essential; large garden preferred; state rent and selling price.—L 1856, this office.

WANTED, House or Bungalow, with 2-3 acres, suitable for poultry farm; near shop and bus.—L 1806, this office. 13 D

WANTED to Rent (permanent) small House, Lodge or Cottage, convenient to church, shops and bus; moderate rent. Address "Z 1476, House," this office. 15 C

WANTED Residential Farm within 25 miles city, Purchase or Rent; also Furnished Residence.—Arthur Jones. 15 E

APARTMENTS AND FLATS TO LET.

DUBLIN AND DISTRICT.

ABOUT Furnished and Unfurnished Flats, Bed Sitting-rooms; superior Accommodation; etc., all parts.—Apply "Real Agency," 6 Nassau street. 'Phone 63250. 13 D

ACCOMMODATION for one or two distinguished ladies or gentlemen in exclusive furnished private house.—65 Kenilworth square. 11 B

ATTRACTIVE, newly decorated, modern Flat, residential side, Stephen's Green. Telephone 95029 11 B

A DELAIDE House, Earlsfort terrace—2 reception, 3 bedrooms, bedroom and storeroom, bathroom, etc.; redecorated; rent £75 per annum and rates; valuation £20. Apply to Caretaker, or Lennon, Ltd., 3 Dawson street, Dublin. 11 B

AT 34 Lower Leeson street, Unfurnished Flat, 3 rooms, kitchen, bathroom; rent £78. Key at 33. 12 C

AT 40 Northumberland road—Exclusive Accommodation, visitors catered for. 'Phone, 63460. 13 D

ATTRACTIVE, fully self-contained Flat, sea front, Salthill, Dalkey; 2 large rooms, kitchen, bathroom; garden; private bathing; 64 guineas monthly.—L 1879, this office.

ATTRACTIVE Divan Bed Sittingroom; full or partial board; telephone.—16 Earlsfort terrace. 15 E

AT 9 Upper Fitzwilliam street—Drawingroom Flat, 3 rooms, kitchenette, bath; electric, constant hot water; seen any time; caretaker; rent £65.—Telmar, 54 Upper Leeson street. 12 C

AT Leeson Park—Comfortably Furnished Bed, Sittingroom; breakfast, attendance, bath. 'Phone 61196.

BALLSBRIDGE—Garden Flat to Let; bedroom, sittingroom, kitchen, bathroom own ball door. 'Phone Ballsbridge 427, or L 1699, this office. 11 B

COMFORTABLE Accommodation for gentleman; suburb; no other boarders kept.—L 1693, this office. 11 B

CLARE street—Desirable Flat to Let, containing 3 rooms, separate bathroom and w.c.; garage if required. Apply L 1780, this office. 12 C

COMFORTABLE Accommodation, Board as desired; suit ladies or gentlemen. Can be seen at 6 Nassau street; ring bell on door.

DUBLIN Service Flats, 32 Upper Pembroke street (telephone 69988)—Bed-Sittingrooms, with h. and c. and well Furnished Suites, private bathrooms; any period; tetourist names. T

DALKEY—Half House to Let, on sea front, fully self-contained; 4 good rooms kitchen, bathroom, maid's room; garden; own bathing; garage; 71 guineas monthly.—L 1889, this office. 11 B

HOUSES AND LANDS CONTINUED

DUNDRUM—Detached, on 2 acres, on main road, non-basement, with 3 reception, nursery, 5 bedrooms, bathroom, tennis court, garage, gate lodge. Seen by appointment with Jackson Stops and McCabe, 35 Kildare street. 11 B

DALKEY—Rockview, Osbourne road, attractive detached House, open outlook; 3 reception, 5 bedrooms, maid's room; garage, gardens; moderate outgoings; £1,950; seen any time. 11 B

FOR Executors' Sale, three flat, 91 Tritonville road, Sandymount, lot at £20; 107 lot at £25 5/-, 108 let at £54 10/-; excellent investment. Auction, 23rd.—Albert Mc.arthur, The Householder. 13 D

FEE-SIMPLE Ground Rent of £80 in one collection, 12 houses on Kimmage road. Secured by a total P.L.V. of £257 10/-. Full particulars from Thos. Dockrell, sons and Co., Ltd., Agents. 13 D

FEESIMPLE Ground Rent of £50 3/4, payable half yearly out of 20 houses in Philibboroogh and secured by a total P.L.V. of £593. Full particulars from Thomas Dockrell, Sons and Co., Ltd., Agents. 13 D

FREEHOLD Ground Rent £50 per annum, out of 10 houses, P.L.V. £237 10s. 0d.; for Sale; price £1,200. James H. North and Co., 110 Grafton street.

HARCOURT street—Exceptionally fine House for Sale, on which close on £1,000 has recently been expended; the house is held on a lease which contains no restrictive covenants for 900 years, subject to £20 per annum; price £2,000. Full particulars from Thos. Dockrell, Sons and Co., Ltd., Agents. 13 D

NOTICE

IN addressing envelopes covering replies to advertisements in this Paper, great care should be taken to include the exact Number, thus: "Z 20, Housemaid," should be carefully written upon the envelope. T

INVESTMENT—City House, let at £78, price £400.—Allen, Townsend, 11 Stephen's Green. 15 E

MOUNT Merrion avenue—Detached Residence at Woodlands Park, 4 bedrooms, etc.; rent £1,300.—P. Byrne, Merrion. 11 B

MONKSTOWN—Detached, on one acre; 4 reception, 6 bedrooms.—Monkstown Agency, Monkstown. 12 C

MERLEY Park, Ballsbridge—Modern House; 3 reception, 4 bedrooms (2 s. and c.), fitted cloakroom, fitted kitchen, bathroom and lavatory; garage, garden, greenhouse, convenient B.Ds., bus, tram, train.—T. 1810, this office. 13 D

PEMBERTON, two storey House, on 1 acre, north suburbs, nicely situated; 4 bedrooms, 2 reception; £850.—Jackson Stops and McCabe, 35 Kildare street. 15 E

SANDYMOUNT—Splendid, modern, brick House; 4 bedrooms, 2 reception, etc.; garage; £995.—Ardcone, 3 Beach quay. 11 B

SECURED Leasehold Rent of £330, single collection, three first class business properties, centre city; principals only.—L 1697, this office. 11 B

APARTMENTS & FLATS TO LET CONTINUED

EARLSFORT Mansions, Earlsfort terrace—3 reception, 4 bedrooms, bath, 2 w.c.'s, every modern convenience; redecorated; lift; rent £95 per annum and rates; valuation £45. Apply Caretaker, or Levingston, 3 Dawson street, Dublin. 11 B

EXCLUSIVE and well Furnished Flat, August or longer; six rooms; own bathroom; garden; Lesson Park; £14 monthly.—L 1778, this office. 12 C

EXPERTLY constructed, city Flats, one, two and three rooms, private entrances, own bathrooms, fitted cot kitchettes, lifts, latest equipment, artistically decorated; moderate rents.—Charles Archer, 22 Ely place. 'Phone 62200. 13 D

FURNISHED or unfurnished Bed-Sittingroom, bath, room, kitchenette, large sun balcony. 'Phone, 5-7, 29 Pembroke road. 11 D

FURNISHED Service Flat, De Luxe, modern, moderate, central; newly decorated. 'Phone 62818. 13 D

GENTLEMAN can have comfortable, Furnished 1 Apartments; partial board.—29 Neville road, Rathgar. 12 C

GOOD, homely Accommodation; suit young business man; Ballsbridge; 26/- weekly; full board.—L 1836, this office. 15 C

MONKSTOWN, Longford terrace—Flat; gas, electricity; rent £75. Apply Healy; telephone 81528. 11 B

MODERN, self-contained Flat, well furnished; all conveniences.—47 Merrion square. 12 C

MODERN, Furnished, Self-contained Hall Flat, superior house, Pembroke road. 'Phone: Ballsbridge, 27. 15 E

NICELY Furnished Flat, bedroom, sittingroom, kitchenette, bathroom; very moderate rent; Morehampton road.—L 1789, this office. 12 C

RATHGAR Self-contained Flatlet, own hall door, bathroom, bed-sittingroom, kitchenette; rent 12/6 weekly.—R O 187, Irish Times Branch Office, Rathmines. 15 E

SUPERIOR, Unfurnished, Self-contained Basgot street Flat; particular tenant.—Kelly, 7 Herbert street. 8 12

SELF-CONTAINED Flats and Maisonettes, Furnished and Unfurnished, to Letting, all districts, city and suburbs. Apply Hibernian Bureau, 3 Dawson street. T

SELECT Accommodation for gentleman, single room; terms moderate.—40 Wilfield road, Ballsbridge. 15 C

UNFURNISHED Drawingroom Flat; three rooms, all conveniences; adults.—139 North Circular road. 11 B

UNFURNISHED, self-contained, Top Flat, Ring house bell, 26 Harcourt street. 12 C

UNFURNISHED Hall Flat, Wellington road, garden, garage; £78.—L 1878, this office. 15 E

WELL Furnished Bed-Sittingroom and small Furnished Flat, Earlsfort terrace. 'Phone, 51664. 11 B